

INDICATIVE FACE BRICK COLOURS

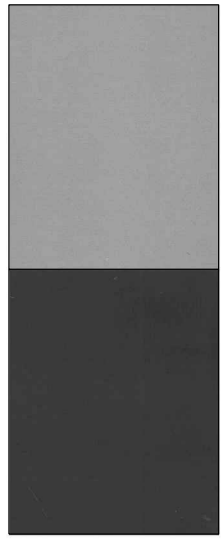

INDICATIVE METALLIC CLADDING PANEL COLOURS



ALUMINIUM FRAMING COLOURS



FRAMED SHEET CLADDING



ALUMINIUM FRAMED BALUSTRADE

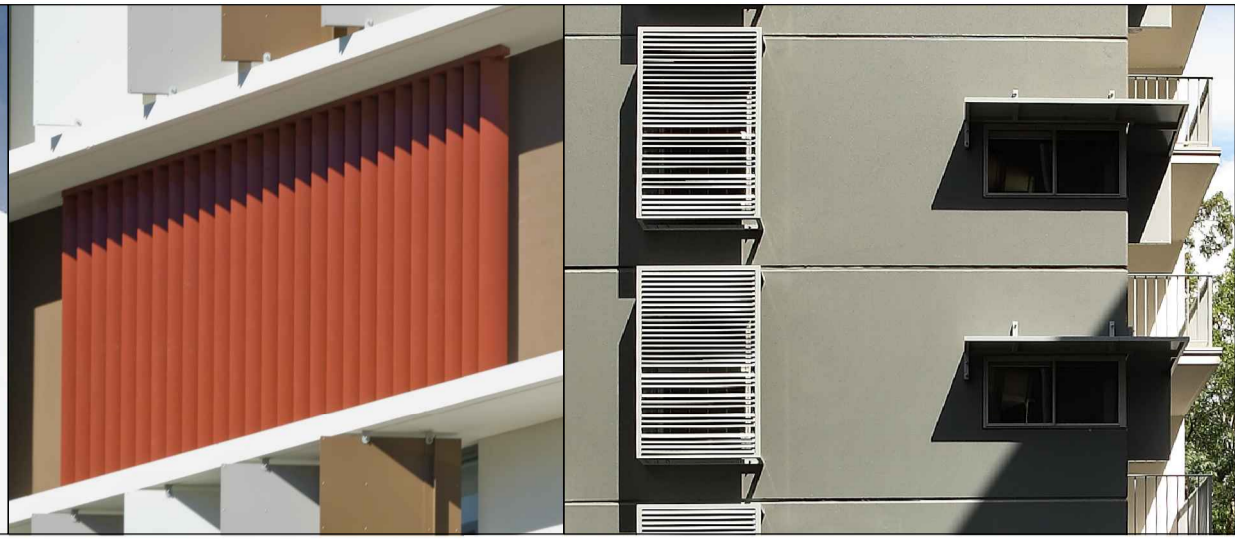

EXAMPLES OF SUNSHADES / PRIVACY SCREEN



BASE COLOURS - INDICATIVE COLOUR PALETTE

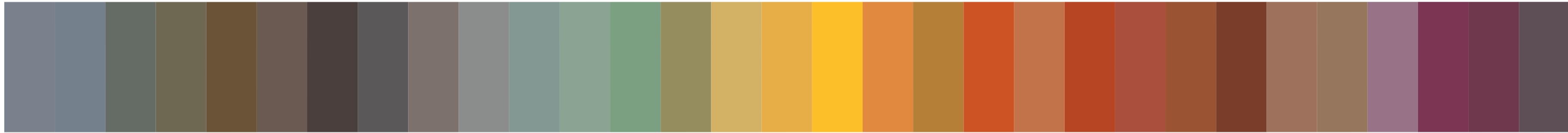

ACCENT COLOURS - INDICATIVE COLOUR PALETTE

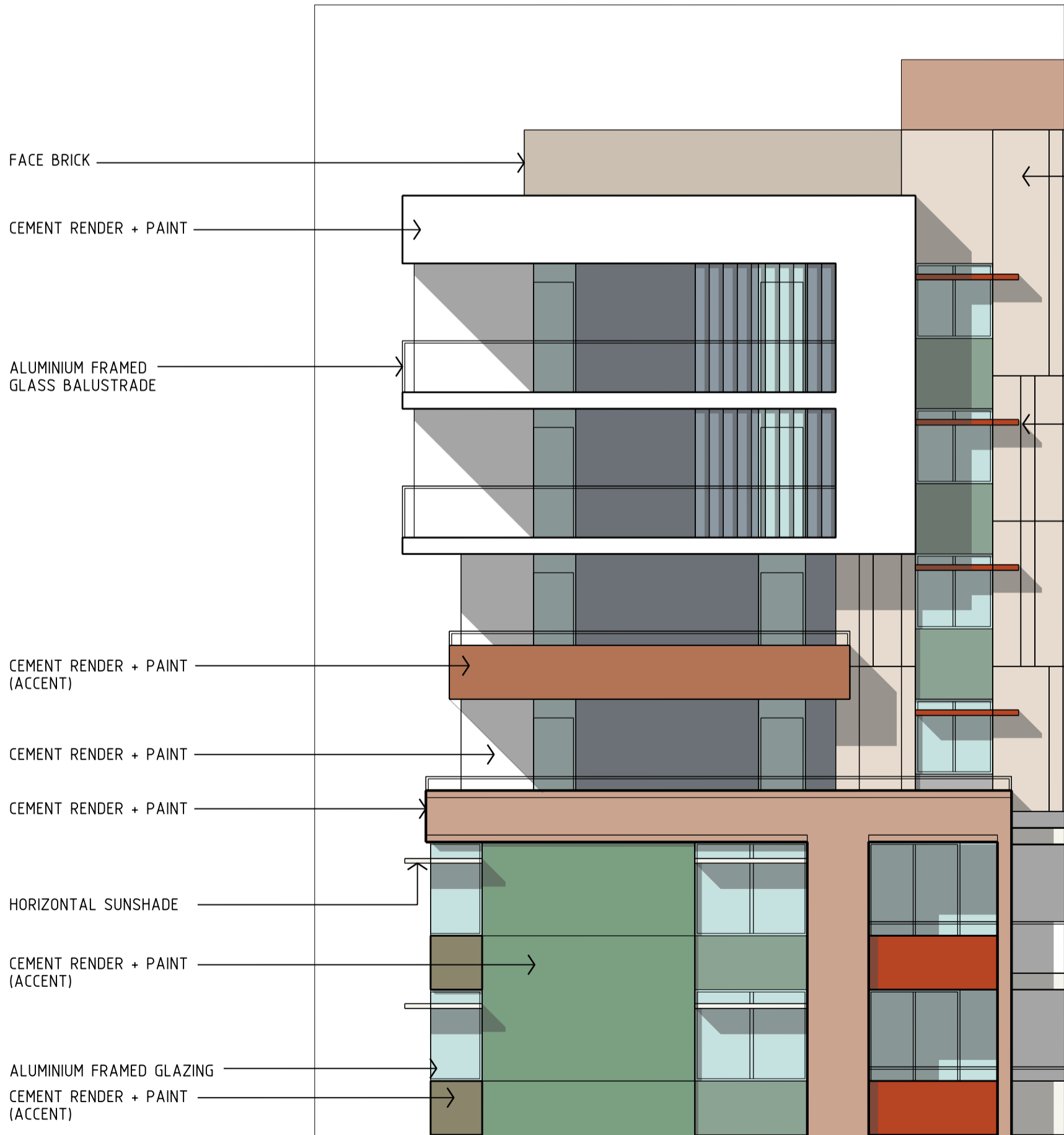

BUILDING H - PART WEST ELEVATION

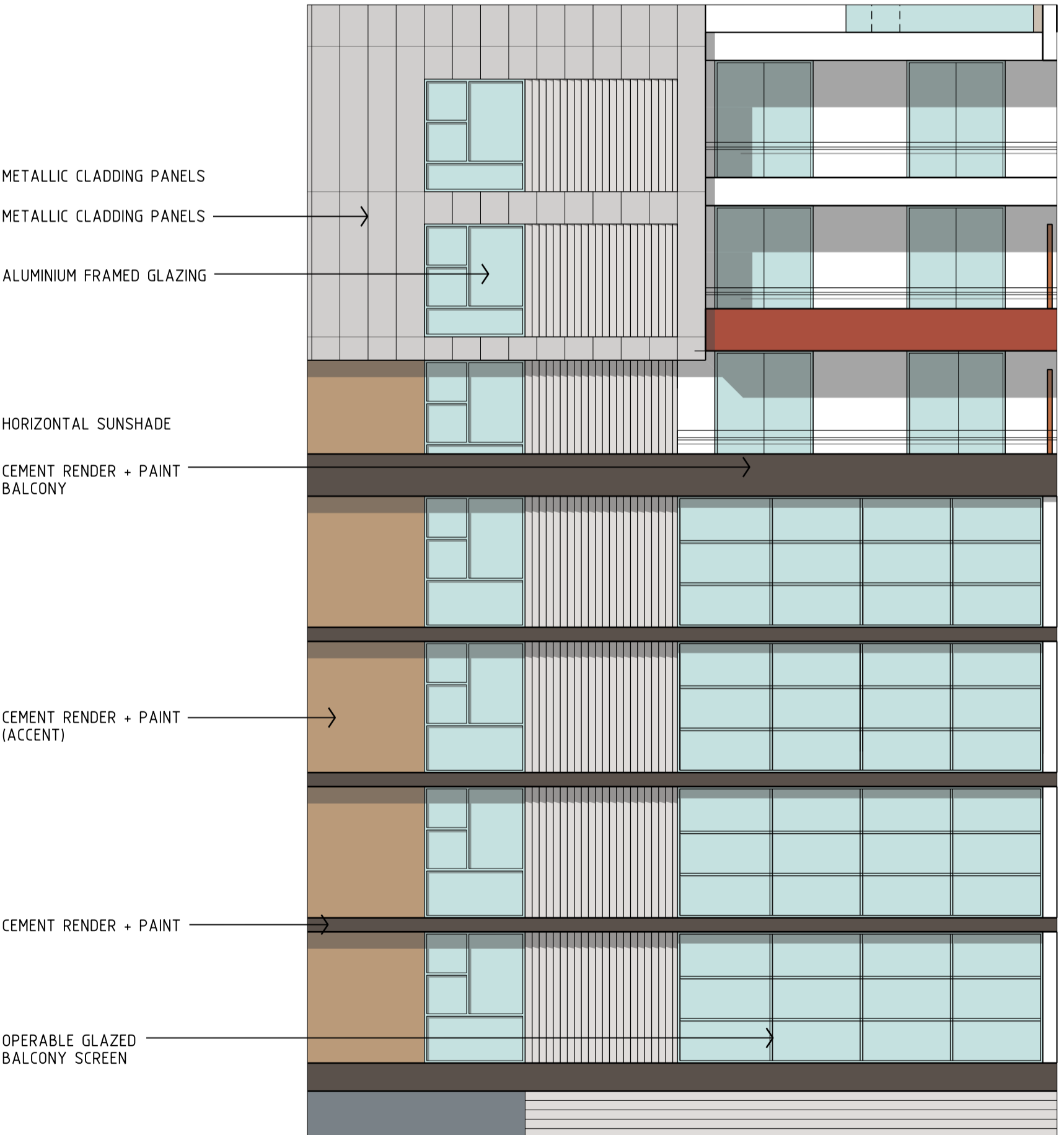

BUILDING W - PART SOUTH ELEVATION



BUILDING W - PART NORTH ELEVATION

Revisions	No	Date	Description	Ver	App'd
A	21.01.11		PART 3A SUBMISSION		
B	24.02.12		PREFERRED PROJECT		

Do not scale drawings. Use figured dimensions only. Check & verify levels and dimensions on site prior to the commencement of any work, the preparation of shop drawings or the fabrication of components.  
This drawing is the copyright of Allen Jack + Cotter Architects and is protected under the Copyright Act 1968. Do not alter, reproduce or transmit in any form, or by any means without the express permission of Allen Jack + Cotter Architects.  
Nominated Architects: Michael Heenan 5264, Peter Ireland 6661, Reginald Smith 3312

Site Location Plan

STAGE 1 BUILDINGS SHADED

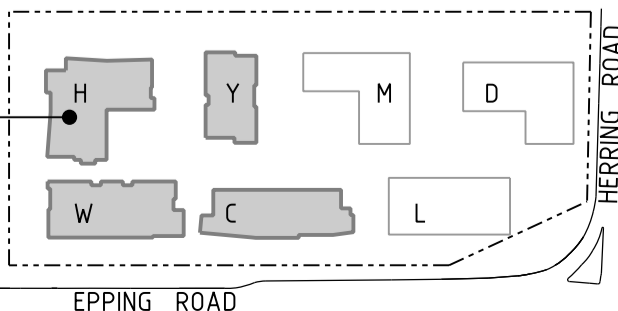

Client



Architect

**AJ+C**  
ALLEN JACK+COTTER  
79 Myrtle Street Chippendale NSW 2008 AUSTRALIA  
ph +61 2 9311 8222 fx +61 2 9311 8200 ABN 53 003 782 250

Project  
MACQUARIE VILLAGE  
110-114 HERRING ROAD  
MACQUARIE PARK

Proj No. 10\_030

Drawing Title  
**DETAILED ELEVATION  
SHEET 1**

Drawing Status  
**NOT FOR CONSTRUCTION**

Scale  
**1:100 DA4100**

Issue  
**B**