

8

As to Portaxe road being lot 14, DP 13684 and lot 1, DP 539365
this Deed is cancelled and New Certificate of Title issued
Vol. 11202 Fol. 54 dated 8-12-1969
Vide D.P. 539365

Jawatson
REGISTRAR GENERAL

This deed is cancelled as to the residue
New Certificates of Title have issued on 8-12-1969
for lots in Deposited Plan No. 228551 as follows:-
Lots 5, 6, 8, 9, 10 Vol. 11213 Fol. 16 & 20 respectively.

Jawatson
REGISTRAR GENERAL

REGISTERED PROPRIETOR New South Wales
Land and Housing Corporation
as part being lot 1 in DP 808596
Registered 2-3-1992 by
Registration 2925235. Registered 2-3-1992

21-6-1993

2925235 RAR



Searchlink hereby certifies that the information contained in this document has been provided electronically by the Registrar General in accordance with Section 96B(2) of the Real Property Act.
Information provided through Tri-Search an approved LPI NSW Information Broker

LAND AND PROPERTY INFORMATION NEW SOUTH WALES - TITLE SEARCH

FOLIO: 51/515696

SEARCH DATE	TIME	EDITION NO	DATE
-----	----	-----	----
7/7/2011	10:51 AM	-	-

VOL 10102 FOL 134 IS THE CURRENT CERTIFICATE OF TITLE

LAND

LOT 51 IN DEPOSITED PLAN 515696
LOCAL GOVERNMENT AREA LIVERPOOL
PARISH OF MINTO COUNTY OF CUMBERLAND
TITLE DIAGRAM DP515696

FIRST SCHEDULE

J.C. & F.W. KENNETT PTY. LIMITED

SECOND SCHEDULE (5 NOTIFICATIONS)

- 1 RESERVATIONS AND CONDITIONS IN THE CROWN GRANT(S)
- * 2 B346454 RIGHT OF WAY APPURTENANT TO THE LAND ABOVE DESCRIBED
AFFECTING THE LAND SHOWN AS 20 FEET WIDE IN DP515696
- * 3 EASEMENT(S) APPURTENANT TO THE LAND ABOVE DESCRIBED CREATED BY:
* DP228551 RIGHT OF CARRIAGEWAY 30 FEET WIDE
- * 4 L181426 RIGHT OF CARRIAGEWAY APPURTENANT TO THE LAND ABOVE
DESCRIBED AFFECTING THAT PART OF THE LAND SHOWN AS
RIGHT OF WAY 22 FEET 6 INCHES WIDE WITHIN LOT 50 IN
DP229438
- * 5 E499674 CAVEAT BY MINISTER ADMINISTERING THE ENVIRONMENTAL
PLANNING AND ASSESSMENT ACT 1979

NOTATIONS

UNREGISTERED DEALINGS: NIL

*** END OF SEARCH ***



Searchlink hereby certifies that the information contained in this document has been provided electronically by the Registrar General.
Information provided through Tri-Search an approved LPI NSW Information Broker

LAND AND PROPERTY INFORMATION NEW SOUTH WALES - HISTORICAL SEARCH

SEARCH DATE

7/7/2011 11:15AM

FOLIO: 51/515696

First Title(s): OLD SYSTEM
Prior Title(s): VOL 10102 FOL 134

Recorded	Number	Type of Instrument	C.T. Issue
-----	-----	-----	-----
1/8/1989		CONVERTED TO COMPUTER FOLIO	FOLIO CREATED CT NOT ISSUED
2/6/1992	E499674	CAVEAT	
3/8/1992	E646985	WITHDRAWAL OF CAVEAT	

*** END OF SEARCH ***

NEW SOUTH WALES

Application No. 26388
PriorTitle Volume 6555 Folio 231

CERTIFICATE OF TITLE
PROPERTY ACT, 1900, as amended.



Vol. 10215 Fol. 216

Edition issued 25-1-1966

I certify that the person described in the First Schedule is the registered proprietor of the undermentioned estate in the land within described subject nevertheless to such exceptions encumbrances and interests as are shown in the Second Schedule.

Witness

CANCELLED
Registrar General.



PLAN SHOWING LOCATION OF LAND

SEE AUTO FOLIO

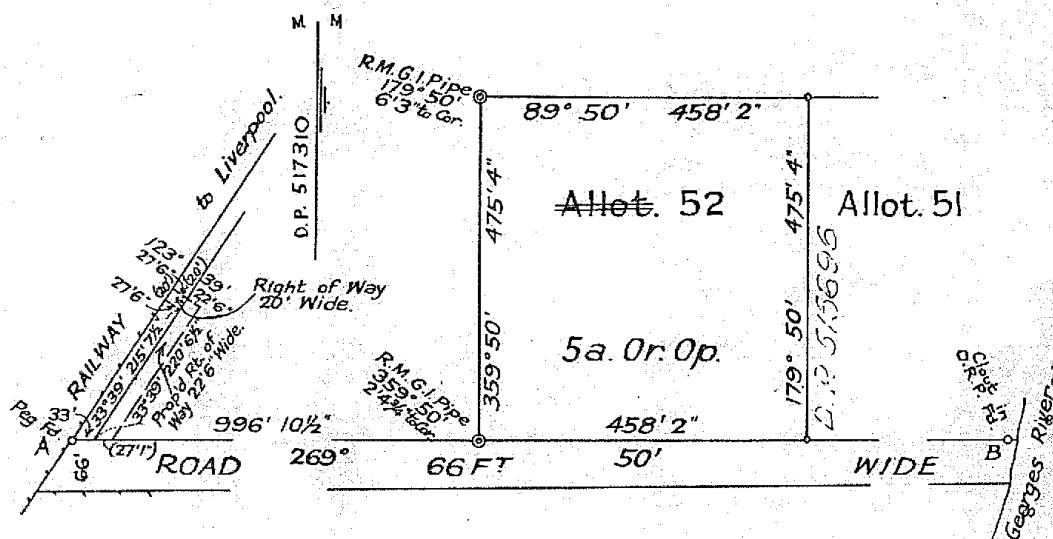

ESTATE AND LAND REFERRED TO

Estate in Fee Simple in Lot 52 in Deposited Plan 517310 in the City of Liverpool Parish of Minto and County of Cumberland being part of Portion 67 granted to Isaac Knight on 14-7-1810.

FIRST SCHEDULE (continued overleaf)

~~RURAL HOMES (GLENFIELD) CO-OPERATIVE LIMITED.~~

J. Watson
Registrar General

SECOND SCHEDULE (continued overleaf)

GRY

1. Reservations and conditions, if any, contained in the Crown Grant above referred to.
2. Right of Way created by Transfer No. B346454^P appurtenant to the land above described affecting the piece of land shown as Right of Way 20 feet wide in the plan herein. DP517310
3. Mortgage No. T745682 to James Freeland Leacock of Liverpool, Retired Land Valuer.
Entered 16-12-1952. Discharged L2116
4. Deed No. J3692. Entered 22.5.1962. Withdrawn L8513

Jawaton
Registrar General

DRP REG-GEN
24-3-1966

WARNING THIS DOCUMENT MUST NOT BE REMOVED FROM THE LAND TITLES OFFICE

[Handwritten notes:]

- ✓ C/T Rod
- Rod Pass
- K 5115 ✓
- ~~K 4286~~
- ~~M~~
- ~~N~~
- ~~W~~
- ~~K 5097~~
- L 21110 - 9H + T
- L 8327 N/X
- P. G. 4 SIB
- ✓ Calmarty

150017500 PIES

1902M7503



Reg. Gen.
2. - 2. - 1911

7743550/6XR

1. *Journal of the American Medical Association*, 1997; 277: 1039-1043.

54 0101

Appn. No. 26388

ORDER NO. D821359

Reference to Last Certificates

REGISTER BOOK.

Vol. 4649 Fol. 84

Vol. 5838 Fol. 227

" 5555 " 64

CANCELLED 



JAMES FREELAND LEACOCK, of Liverpool, Retired Land Valuer, Transferee as to part under Instrument of Transfer No. D450086 and as to the other part by virtue of Certificate of Title Volume 4649 Folio 84 now surrendered for consolidation is now the proprietor of an Estate in Fee Simple, subject nevertheless to the reservations and conditions if any contained in the Grants hereinafter referred to and also subject to such encumbrances liens and interests as are notified hereon in That piece of land situated in the Municipality of Liverpool Parish of Minto and County of Cumberland containing Three hundred and seven acres one rood sixteen and one quarter perches or thereabouts as shown in the plan hereon and therein edged red and also shown as to part as Lot D in plan annexed to Instrument of Transfer No. C918529 and as to another part in plan annexed to the above mentioned Instrument of Transfer No. D450086 being part of 950 acres (Portion 272 of Parish) Parish of St. Luke originally granted to Charles Throsby by Crown Grant dated the 1st day of January 1810 and part of 100 acres (Portion 66 of Parish) Parish of Minto originally granted to Charles Whalan by Crown Grant dated the 1st day of January 1810 and the whole of 100 acres (Portion 67 of Parish) Parish of Minto originally granted to Isaac Knight by Crown Grant dated the 14th day of July 1810.

Excepting out of the said pieces of land the roads coloured brown, Great Southern Railway coloured purple, the lands coloured yellow, being 1 acre (Lot C in plan annexed to Instrument of Transfer No. C918529) transferred by Instrument of Transfer No. C918529, 5 acres transferred by Instrument of Transfer No. D239305, 4 acres 2 roods 2½ perches transferred by Instrument of Transfer No. D398971, 2 acres transferred by Instrument of Transfer No. D490156 and 2 acres transferred by Instrument of Transfer No. D503529, Lots 1 to 12 inclusive and Lots 16 to 20 inclusive in Deposited Plan No. 13684 and Lots 2 to 10 inclusive, Lots 17 and 18, Lots 21 to 34 inclusive and Lots 46, 47 and 48 in Deposited Plan No. 15511 and the land coloured yellow and coloured yellow hatched blue in the plan hereon being 16 acres 1 rood 10 perches transferred by Instrument of Transfer No. B346454 the areas of which roads coloured brown and land coloured purple, lands coloured yellow and land coloured yellow and yellow hatched blue are not included in the above statement of area.

IN WITNESS whereof I have hereunto signed my name and affixed my Seal, this Sixteenth day of June, 1948.

Signed in the presence of

Registrar General.

NOTIFICATION REFERRED TO

No. B307799 Mortgage dated the 12th day of January 1926 from James Freeland Leacock to Bank of New South Wales of part of the land above described. Produced the 16th day of January 1926 and entered the 1st day of February 1926 at 12 o'clock noon.

Registrar General.

Right of Way as appurtenant to the land above described over the piece of land 30 3/10 links wide coloured yellow hatched blue in the plan hereon as reserved by Instrument of Transfer No. B346454.

Registrar: General.

No. D331113. Caveat dated the 19th day of November 1944 as regards Lots 11 to 16 inclusive in Deposited Plan No. 15511. Produced the 22nd day of November 1944 and entered the 28th day of November 1944 at 12 o'clock noon.

Registrar General.

No. D469011 Caveat dated the 12th day of March 1946 as regards part of the land above described. Produced the 12th day of March 1946 and entered the 10th day of April 1946 at 12 o'clock noon.

Registrar General.

No. D825042 WITHDRAWAL of the WITHDRAWAL CERTIFICATE
No. D469011 dated 5th April 1948
Produced 21st April 1948 and entered
26th August 1948
at 12 o'clock in the noon.
L. Wells
REGISTRAR GENERAL.

No. D821360 WITHDRAWN of the WITHIN (VEH)
No. D331113 dated 12th April 1948
Produced 14th April 1948 and entered
26th August 1948
at 120' clock in the noon.
J. Wells
REGISTRAR GENERAL



No. 809380 TRANSFER dated, 10th JULY 1966
from the said James Ireland deceased with consent
of Margaret to Alice Gertrude Elphinstone
First SUBJECT TO COVENANT to transfer of lot
4181 of the land within described
Produced on 10 February 1966 and entered 26th August 1966
at 12 o'clock in the noon.
As to land in this transfer
this certificate is cancelled
and now Certificate issued
Vol. Fol. *J. Wells*
REGISTRAR GENERAL

30/10/52

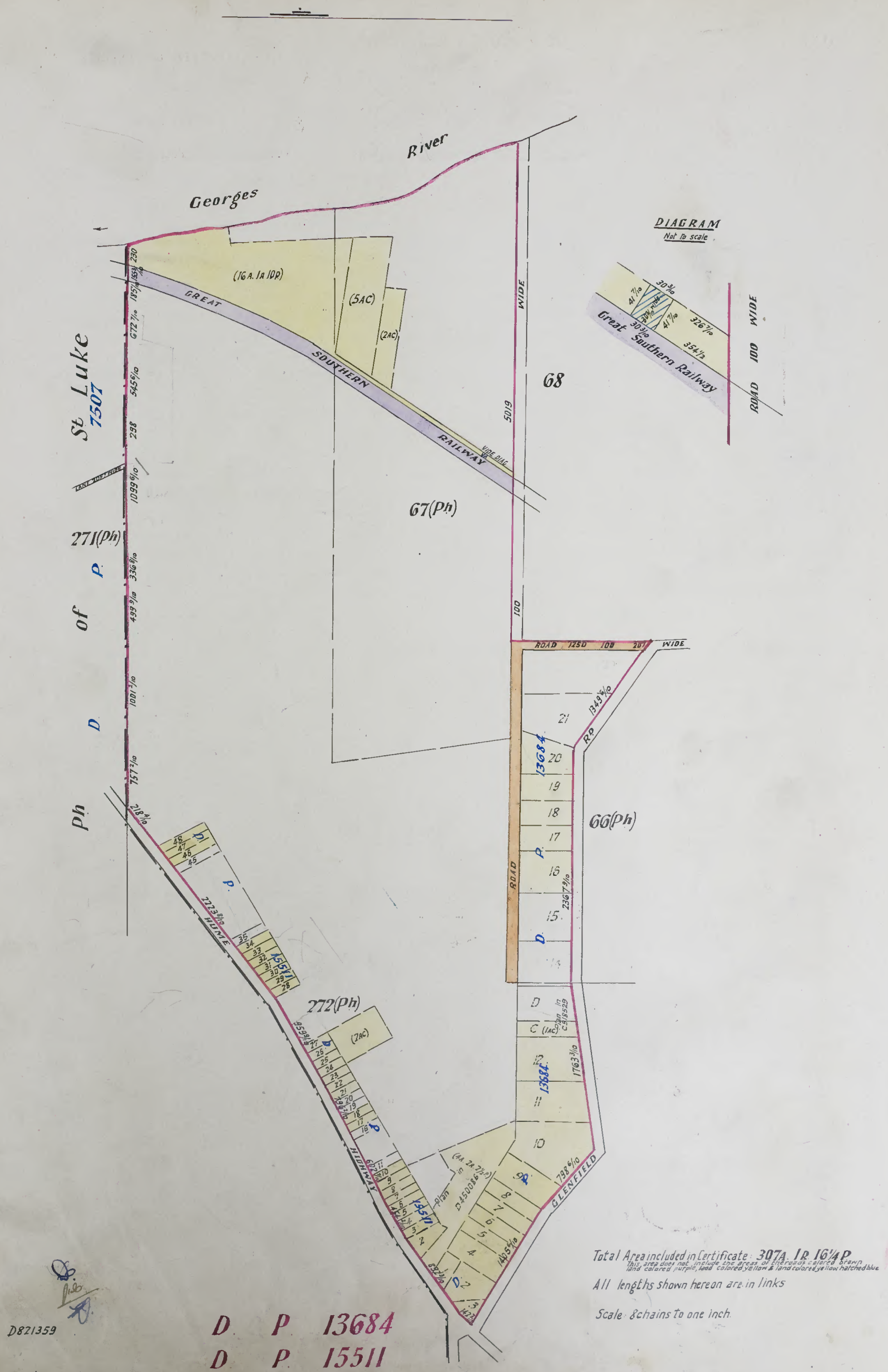

D821359

D P 13684
D P 15511

Number of Instrument.	Name of Instrument.
-----------------------------	---------------------------

5838-227

Req:E199528 /Doc:CT 5838-227 /Rev:26-Feb-2009 /Sts:OK.OK /Prt:07-Jul-2011 12:14 /Pgs:ALL /Seq:4 of 4
Ref:7859 /Src:T

(C.)

New South Wales.

[CERTIFICATE OF TITLE.]

Appn. No. 26388

Reference to last Certificate

Vol. 5838 Fol. 227



REGISTER BOOK,
6555 231
VOL. _____ FOL. _____

CANCELLED

RURAL HOMES (GLENFIELD) CO-OPERATIVE LIMITED, Transferee under Instrument of Transfer No. F632302 is now the proprietor of an Estate in Fee Simple, subject nevertheless to the reservations and conditions if any contained in the Grants hereinafter referred to and also subject to such encumbrances liens and interests as are notified hereon in That Piece of Land situated in the Municipality of Liverpool Parish of Minto and County of Cumberland containing Two hundred and ninety three acres two roods thirty seven and three quarters perches or thereabouts as shown in the plan hereon and therein edged red and also shown as to part as Lot D in plan annexed to Instrument of Transfer No. C918529 and as to another part in plan annexed to Instrument of Transfer No. D450086 being part of 950 acres (Portion 272 of Parish) (Parish of St. Luke) originally granted to Charles Throsby by Crown Grant dated the 1st day of January 1810 part of 100 acres (Portion 66 of Parish) (Parish of Minto) originally granted to Charles Whalan/dated the 1st day of January 1810 and the whole of 100 acres (Portion 67 of Parish) (Parish of Minto) originally granted to Isaac Knight by Crown Grant dated the 14th day of July 1810. Excepting out of the said piece of land the roads coloured brown and pink Great Southern Railway coloured purple and the lands coloured yellow being 1 acre (Lot C in plan annexed to Instrument of Transfer No. C918529) transferred by Instrument of Transfer No. C918529 5 acres transferred by Instrument of Transfer No. D239305, 4 acres 2 roods 2½ perches transferred by Instrument of Transfer No. D398971, 2 acres transferred by Instrument of Transfer No. D490156, 2 acres transferred by Instrument of Transfer No. D503529 and 6 acres 23¼ perches transferred by Instrument of Transfer No. D859380 Lots 1 to 12 inclusive and Lots 16 to 21 inclusive in Deposited Plan No. 13684 and Lots 2 to 18 inclusive, 21 to 34 inclusive, Lots 46, 47 and 48 and part of Lots 19 and 45 in Deposited Plan No. 15511 and the land coloured yellow and coloured yellow hatched blue in the plan hereon being 16 acres 1 rood 10 perches transferred by Instrument of Transfer No. B346454 the areas of which roads coloured brown and pink railway coloured purple lands coloured yellow and land coloured yellow and coloured yellow hatched blue are not included in the abovestated area of 293 acres 2 roods 37¾ perches. Together with by way of inclusion and not of exception such mines and deposits under the 1 rood 9 perches, 2 roods 15¼ perches, 1 rood 10½ perches and 17 perches coloured pink in the plan hereon as were comprised in the said Grant of 950 acres (Portion 272 of Parish) (Parish of St. Luke) and are excepted from Notice of Resumption No. D921555 by the operation of Section 141 of the Public Works Act 1912.

In witness whereof I have hereunto signed my name and affixed my Seal, this Third day of September 1952.

Signed in the presence of

NOTIFICATION REFERRED TO

Right of Way as appurtenant to the land above described over the piece of land 30³/₁₀ links wide coloured yellow hatched blue in the plan hereon as reserved by Instrument of Transfer No. B346454.

Registrar General.

Covenant contained in Instrument of Transfer No. F632302.*

Registrar General.

Registrar General.

No. G693332 TRANSFER dated 2nd April 1957.
Produced 16th March 1955 and entered 25th May 1955
at 12 o'clock noon
as regards part

Registrar General

No. G693332 TRANSFER dated 2nd April 1957.
to Percival William Edward Blackshaw
of Lot 22 D.P. 13684
of the land within described.
Discharged from Mortgage No. F745682
Entered 29th April 1957.
At land in this transfer
the deed is cancelled
7250 86
J. H. Pells
REGISTRAR GENERAL

No. F745682 MORTGAGE dated 29th October 1951.
from the said Rural Homes (Glenfield) Co-operative
Limited to James Ireland & Co. of Liverpool
Retired Land Valuer.

Produced 15th October 1952 and entered 16th December 1952
at 12 o'clock noon

Registrar General



Vol. _____ Est. _____

[illegible]

5957304.

REGISTRATION ACT, 1964 - SECTION 10 - CANCELLATION OF INSTRUMENTS

Number of Instrument	Name of Instrument	Date of Instrument	Names of Parties	Particulars of Property	Date and Time of Registration	Memo of Cancellation and Reference to fresh Certificate	Fresh Certificate Vol. Folio	Signature of Registrar General or Deputy Registrar General
K 129272	Transfer		This deed is cancelled as to part		19 at mts. noon	Cancelled as regards this Transfer		
K 129273	Transfer		New Certificates of Title have issued for lots in deposited Plan No. 517310 as follows: Lots 1, 2, 3, 4, 5, 6, 7, 8, 9, 10, 11, 12, 13, 14, 15, 16, 17, 18, 19, 20, 21, 22, 23, 24, 25, 26, 27, 28, 29, 30, 31, 32, 33, 34, 35, 36, 37, 38, 39, 40, 41, 42, 43, 44, 45, 46, 47, 48, 49, 50, 51, 52, 53, 54, 55, 56, 57, 58, 59, 60, 61, 62, 63, 64, 65, 66, 67, 68, 69, 70, 71, 72, 73, 74, 75, 76, 77, 78, 79, 80, 81, 82, 83, 84, 85, 86, 87, 88, 89, 90, 91, 92, 93, 94, 95, 96, 97, 98, 99, 100, 101, 102, 103, 104, 105, 106, 107, 108, 109, 110, 111, 112, 113, 114, 115, 116, 117, 118, 119, 120, 121, 122, 123, 124, 125, 126, 127, 128, 129, 130, 131, 132, 133, 134, 135, 136, 137, 138, 139, 140, 141, 142, 143, 144, 145, 146, 147, 148, 149, 150, 151, 152, 153, 154, 155, 156, 157, 158, 159, 160, 161, 162, 163, 164, 165, 166, 167, 168, 169, 170, 171, 172, 173, 174, 175, 176, 177, 178, 179, 180, 181, 182, 183, 184, 185, 186, 187, 188, 189, 190, 191, 192, 193, 194, 195, 196, 197, 198, 199, 200, 201, 202, 203, 204, 205, 206, 207, 208, 209, 210, 211, 212, 213, 214, 215, 216, 217, 218, 219, 220, 221, 222, 223, 224, 225, 226, 227, 228, 229, 230, 231, 232, 233, 234, 235, 236, 237, 238, 239, 240, 241, 242, 243, 244, 245, 246, 247, 248, 249, 250, 251, 252, 253, 254, 255, 256, 257, 258, 259, 260, 261, 262, 263, 264, 265, 266, 267, 268, 269, 270, 271, 272, 273, 274, 275, 276, 277, 278, 279, 280, 281, 282, 283, 284, 285, 286, 287, 288, 289, 290, 291, 292, 293, 294, 295, 296, 297, 298, 299, 300, 301, 302, 303, 304, 305, 306, 307, 308, 309, 310, 311, 312, 313, 314, 315, 316, 317, 318, 319, 320, 321, 322, 323, 324, 325, 326, 327, 328, 329, 330, 331, 332, 333, 334, 335, 336, 337, 338, 339, 340, 341, 342, 343, 344, 345, 346, 347, 348, 349, 350, 351, 352, 353, 354, 355, 356, 357, 358, 359, 360, 361, 362, 363, 364, 365, 366, 367, 368, 369, 370, 371, 372, 373, 374, 375, 376, 377, 378, 379, 380, 381, 382, 383, 384, 385, 386, 387, 388, 389, 390, 391, 392, 393, 394, 395, 396, 397, 398, 399, 400, 401, 402, 403, 404, 405, 406, 407, 408, 409, 410, 411, 412, 413, 414, 415, 416, 417, 418, 419, 420, 421, 422, 423, 424, 425, 426, 427, 428, 429, 430, 431, 432, 433, 434, 435, 436, 437, 438, 439, 440, 441, 442, 443, 444, 445, 446, 447, 448, 449, 450, 451, 452, 453, 454, 455, 456, 457, 458, 459, 460, 461, 462, 463, 464, 465, 466, 467, 468, 469, 470, 471, 472, 473, 474, 475, 476, 477, 478, 479, 480, 481, 482, 483, 484, 485, 486, 487, 488, 489, 490, 491, 492, 493, 494, 495, 496, 497, 498, 499, 500, 501, 502, 503, 504, 505, 506, 507, 508, 509, 510, 511, 512, 513, 514, 515, 516, 517, 518, 519, 520, 521, 522, 523, 524, 525, 526, 527, 528, 529, 530, 531, 532, 533, 534, 535, 536, 537, 538, 539, 540, 541, 542, 543, 544, 545, 546, 547, 548, 549, 550, 551, 552, 553, 554, 555, 556, 557, 558, 559, 560, 561, 562, 563, 564, 565, 566, 567, 568, 569, 570, 571, 572, 573, 574, 575, 576, 577, 578, 579, 580, 581, 582, 583, 584, 585, 586, 587, 588, 589, 590, 591, 592, 593, 594, 595, 596, 597, 598, 599, 600, 601, 602, 603, 604, 605, 606, 607, 608, 609, 610, 611, 612, 613, 614, 615, 616, 617, 618, 619, 620, 621, 622, 623, 624, 625, 626, 627, 628, 629, 630, 631, 632, 633, 634, 635, 636, 637, 638, 639, 640, 641, 642, 643, 644, 645, 646, 647, 648, 649, 650, 651, 652, 653, 654, 655, 656, 657, 658, 659, 660, 661, 662, 663, 664, 665, 666, 667, 668, 669, 670, 671, 672, 673, 674, 675, 676, 677, 678, 679, 680, 681, 682, 683, 684, 685, 686, 687, 688, 689, 690, 691, 692, 693, 694, 695, 696, 697, 698, 699, 700, 701, 702, 703, 704, 705, 706, 707, 708, 709, 710, 711, 712, 713, 714, 715, 716, 717, 718, 719, 720, 721, 722, 723, 724, 725, 726, 727, 728, 729, 730, 731, 732, 733, 734, 735, 736, 737, 738, 739, 740, 741, 742, 743, 744, 745, 746, 747, 748, 749, 750, 751, 752, 753, 754, 755, 756, 757, 758, 759, 760, 761, 762, 763, 764, 765, 766, 767, 768, 769, 770, 771, 772, 773, 774, 775, 776, 777, 778, 779, 780, 781, 782, 783, 784, 785, 786, 787, 788, 789, 790, 791, 792, 793, 794, 795, 796, 797, 798, 799, 800, 801, 802, 803, 804, 805, 806, 807, 808, 809, 810, 811, 812, 813, 814, 815, 816, 817, 818, 819, 820, 821, 822, 823, 824, 825, 826, 827, 828, 829, 830, 831, 832, 833, 834, 835, 836, 837, 838, 839, 840, 841, 842, 843, 844, 845, 846, 847, 848, 849, 850, 851, 852, 853, 854, 855, 856, 857, 858, 859, 860, 861, 862, 863, 864, 865, 866, 867, 868, 869, 870, 871, 872, 873, 874, 875, 876, 877, 878, 879, 880, 881, 882, 883, 884, 885, 886, 887, 888, 889, 890, 891, 892, 893, 894, 895, 896, 897, 898, 899, 900, 901, 902, 903, 904, 905, 906, 907, 908, 909, 910, 911, 912, 913, 914, 915, 916, 917, 918, 919, 920, 921, 922, 923, 924, 925, 926, 927, 928, 929, 930, 931, 932, 933, 934, 935, 936, 937, 938, 939, 940, 941, 942, 943, 944, 945, 946, 947, 948, 949, 950, 951, 952, 953, 954, 955, 956, 957, 958, 959, 960, 961, 962, 963, 964, 965, 966, 967, 968, 969, 970, 971, 972, 973, 974, 975, 976, 977, 978, 979, 980, 981, 982, 983, 984, 985, 986, 987, 988, 989, 990, 991, 992, 993, 994, 995, 996, 997, 998, 999, 1000, 1001, 1002, 1003, 1004, 1005, 1006, 1007, 1008, 1009, 1010, 1011, 1012, 1013, 1014, 1015, 1016, 1017, 1018, 1019, 1020, 1021, 1022, 1023, 1024, 1025, 1026, 1027, 1028, 1029, 1030, 1031, 1032, 1033, 1034, 1035, 1036, 1037, 1038, 1039, 1040, 1041, 1042, 1043, 1044, 1045, 1046, 1047, 1048, 1049, 1050, 1051, 1052, 1053, 1054, 1055, 1056, 1057, 1058, 1059, 1060, 1061, 1062, 1063, 1064, 1065, 1066, 1067, 1068, 1069, 1070, 1071, 1072, 1073, 1074, 1075, 1076, 1077, 1078, 1079, 1080, 1081, 1082, 1083, 1084, 1085, 1086, 1087, 1088, 1089, 1090, 1091, 1092, 1093, 1094, 1095, 1096, 1097, 1098, 1099, 1100, 1101, 1102, 1103, 1104, 1105, 1106, 1107, 1108, 1109, 1110, 1111, 1112, 1113, 1114, 1115, 1116, 1117, 1118, 1119, 1120, 1121, 1122, 1123, 1124, 1125, 1126, 1127, 1128, 1129, 1130, 1131, 1132, 1133, 1134, 1135, 1136, 1137, 1138, 1139, 1140, 1141, 1142, 1143, 1144, 1145, 1146, 1147, 1148, 1149, 1150, 1151, 1152, 1153, 1154, 1155, 1156, 1157, 1158, 1159, 1160, 1161, 1162, 1163, 1164, 1165, 1166, 1167, 1168, 1169, 1170, 1171, 1172, 1173, 1174, 1175, 1176, 1177, 1178, 1179, 1180, 1181, 1182, 1183, 1184, 1185, 1186, 1187, 1188, 1189, 1190, 1191, 1192, 1193, 1194, 1195, 1196, 1197, 1198, 1199, 1200, 1201, 1202, 1203, 1204, 1205, 1206, 1207, 1208, 1209, 1210, 1211, 1212, 1213, 1214, 1215, 1216, 1217, 1218, 1219, 1220, 1221, 1222, 1223, 1224, 1225, 1226, 1227, 1228, 1229, 1230, 1231, 1232, 1233, 1234, 1235, 1236, 1237, 1238, 1239, 1240, 1241, 1242, 1243, 1244, 1245, 1246, 1247, 1248, 1249, 1250, 1251, 1252, 1253, 1254, 1255, 1256, 1257, 1258, 1259, 1260, 1261, 1262, 1263, 1264, 1265, 1266, 1267, 1268, 1269, 1270, 1271, 1272, 1273, 1274, 1275, 1276, 1277, 1278, 1279, 1280, 1281, 1282, 1283, 1284, 1285, 1286, 1287, 1288, 1289, 1290, 1291, 1292, 1293, 1294, 1295, 1296, 1297, 1298, 1299, 1300, 1301, 1302, 1303, 1304, 1305, 1306, 1307, 1308, 1309, 1310, 1311, 1312, 1313, 1314, 1315, 1316, 1317, 1318, 1319, 1320, 1321, 1322, 1323, 1324, 1325, 1326, 1327, 1328, 1329, 1330, 1331, 1332, 1333, 1334, 1335, 1336, 1337, 1338, 1339, 1340, 1341, 1342, 1343, 1344, 1345, 1346, 1347, 1348, 1349, 1350, 1351, 1352, 1353, 1354, 1355, 1356, 1357, 1358, 1359, 1360, 1361, 1362, 1363, 1364, 1365, 1366, 1367, 1368, 1369, 1370, 1371, 1372, 1373, 1374, 1375, 1376, 1377, 1378, 1379, 1380, 1381, 1382, 1383, 1384, 1385, 1386, 1387, 1388, 1389, 1390, 1391, 1392, 1393, 1394, 1395, 1396, 1397, 1398, 1399, 1400, 1401, 1402, 1403, 1404, 1405, 1406, 1407, 1408, 1409, 1410, 1411, 1412, 1413, 1414, 1415, 1416, 1417, 1418, 1419, 1420, 1421, 1422, 1423, 1424, 1425, 1426, 1427, 1428, 1429, 1430, 1431, 1432, 1433, 1434, 1435, 1436, 1437, 1438, 1439, 1440, 1441, 1442, 1443, 1444, 1445, 1446, 1447, 1448, 1449, 1450, 1451, 1452, 1453, 1454, 1455, 1456, 1457, 1458, 1459, 1460, 1461, 1462, 1463, 1464, 1465, 1466, 1467, 1468, 1469, 1470, 1471, 1472, 1473, 1474, 1475, 1476, 1477, 1478, 1479, 1480, 1481, 1482, 1483, 1484, 1485, 1486, 1487, 1488, 1489, 1490, 1491, 1492, 1493, 1494, 1495, 1496, 1497, 1498, 1499, 1500, 1501, 1502, 1503, 1504, 1505, 1506, 1507, 1508, 1509, 1510, 1511, 1512, 1513, 1514, 1515, 1516, 1517, 1518, 1519, 1520, 1521, 1522, 1523, 1524, 1525, 1526, 1527, 1528, 1529, 1530, 1531, 1532, 1533, 1534, 1535, 1536, 1537, 1538, 1539, 1540, 1541, 1542, 1543, 1544, 1545, 1546, 1547, 1548, 1549, 1550, 1551, 1552, 1553, 1554, 1555, 1556, 1557, 1558, 1559, 1560, 1561, 1562, 1563, 1564, 1565, 1566, 1567, 1568, 1569, 1570, 1571, 1572, 1573, 1574, 1575, 1576, 1577, 1578, 1579, 1580, 1581, 1582, 1583, 1584, 1585, 1586, 1587, 1588, 1589, 1590, 1591, 1592, 1593, 1594, 1595, 1596, 1597, 1598, 1599, 1600, 1601, 1602, 1603, 1604, 1605, 1606, 1607, 1608, 1609, 1610, 1611, 1612, 1613, 1614, 1615, 1616, 1617, 1618, 1619, 1620, 1621, 1622, 1623, 1624, 1625, 1626, 1627, 1628, 1629, 1630, 1631, 1632, 1633, 1634, 1635, 1636, 1637, 1638, 1639, 1640, 1641, 1642, 1643, 1644, 1645, 1646, 1647, 1648, 1649, 1650, 1651, 1652, 1653, 1654, 1655, 1656, 1657, 1658, 1659, 1660, 1661, 1662, 1663, 1664, 1665, 1666, 1667, 1668, 1669, 1670, 1671, 1672, 1673, 1674, 1675, 1676, 1677, 1678, 1679, 1680, 1681, 1682, 1683, 1684, 1685, 1686, 1687, 1688, 1689, 1690, 1691, 1692, 1693, 1694, 1695, 1696, 1697, 1698, 1699, 1700, 1701, 1702, 1703, 1704, 1705, 1706, 1707, 1708, 1709, 1710, 1711, 1712, 1713, 1714, 1715, 1716, 1717, 1718, 1719, 1720, 1721, 1722, 1723, 1724, 1725, 1726, 1727, 1728, 1729, 1730, 1731, 1732, 1733, 1734, 1735, 1736, 1737, 1738, 1739, 1740, 1741, 1742, 1743, 1744, 1745, 1746, 1747, 1748, 1749, 1750, 1751, 1752, 1753, 1754, 1755, 1756, 1757, 1758, 1759, 1760, 1761, 1762, 1763, 1764, 1765, 1766, 1767, 1768, 1769, 1770, 1771, 1772, 1773, 1774, 1775, 1776, 1777, 1778, 1779, 1780, 1781, 1782, 1783, 1784, 1785, 1786, 1787, 1788, 1789, 1790, 1791, 1792, 1793, 1794, 1795, 1796, 1797, 1798, 1799, 1800, 1801, 1802, 1803, 1804, 1805, 1806, 1807, 1808, 1809, 1810, 1811, 1812, 1813, 1814, 1815, 1816, 1817, 1818, 1819, 1820, 1821, 1822, 1823, 1824, 1825, 1826, 1827, 1828, 1829, 1830, 1831, 1832, 1833, 1834, 1835, 1836, 1837, 1838, 1839, 1840, 1841, 1842, 1843, 1844, 1845, 1846, 1847, 1848, 1849, 1850, 1851, 1852, 1853, 1854, 1855, 1856, 1857, 1858, 1859, 1860, 1861, 1862, 1863, 1864, 1865, 1866, 1867, 1868, 1869, 1870, 1871, 1872, 1873, 1874, 1875, 1876, 1877, 1878, 1879, 1880, 1881, 1882, 1883, 1884, 1885, 1886, 1887, 1888, 1889, 1890, 1891, 1892, 1893, 1894, 1895, 1896, 1897, 1898, 1899, 1900, 1901, 1902, 1903, 1904, 1905, 1906, 1907, 1908, 1909, 1910, 1911, 1912, 1913, 1914, 1915, 1916, 1917, 1918, 1919, 1920, 1921, 1922, 1923, 1924, 1925, 1926, 1927, 1928, 1929, 1930, 1931, 1932, 1933, 1934, 1935, 1936, 1937, 1938, 1939, 1940, 1941, 1942, 1943, 1944, 1945, 1946, 1947, 1948, 1949, 1950, 1951, 1952, 1953, 1954, 1955, 1956, 1957, 1958, 1959, 1960, 1961, 1962, 1963, 1964, 1965, 1966, 1967, 1968, 1969, 1970, 1971, 1972, 1973, 1974, 1975, 1976, 1977, 1978, 1979, 1980, 1981, 1982, 1983, 1984, 1985, 1986, 1987, 1988, 1989, 1990, 1991, 1992, 1993, 1994, 1995, 1996, 1997, 1998, 1999, 2000, 2001, 2002, 2003, 2004, 2005, 2006, 2007, 2008, 2009, 2010, 2011, 2012, 2013, 2014, 2015, 2016, 2017, 2018, 2019, 2020, 2021, 2022, 2023, 2024, 2025, 2026, 2027, 2028, 2029, 2030, 2031, 2032, 2033, 2034, 2035, 2036, 2037, 2038, 2039, 2040, 2041, 2042, 2043, 2044, 2045, 2046, 2047, 2048, 2049, 2050, 2051, 2052, 2053, 2054, 2055, 2056, 2057, 2058, 2059, 2060, 2061, 2062, 2063, 2064, 2065, 2066, 2067, 2068, 2069, 2070, 2071, 2072, 2073, 2074, 2075, 2076, 2077, 2078, 2079, 2080, 2081, 2082, 2083, 2084, 2085, 2086, 2087, 2088, 2089, 2090, 2091, 2092, 2093, 2094, 2095, 2096, 2097, 2098, 2099, 2100, 2101, 2102, 2103, 2104, 2105, 2106, 2107, 2108, 2109, 2110, 2111, 2112, 2113, 2114, 2115, 2116, 2117, 2118, 2119, 2120, 2121, 2122, 2123, 2124, 2125, 2126, 2127, 2128, 2129, 2130, 2131, 2132, 2133, 2134, 2135, 2136, 2137, 2138, 2139, 2140, 2141, 2142, 2143, 2144, 2145, 2146, 2147, 2148, 2149, 2150, 2151, 2152, 2153, 2154, 2155, 2156, 2157, 2158, 2159, 2160, 2161, 2162, 2163, 2164, 2165, 2166, 2167, 2168, 2169, 2170, 2171, 2172, 2173, 2174, 2175, 2176, 2177, 2178, 2179, 2180, 2					

[illegible]

Not 864551 Carved dated 8th July 1966
 Produced 12th July 1966, as regards
 Lot 5 in D.P. 228551.
 Entered 16th November 1967

Lawson
Registrar General

MORTGAGE No. F 745682 has been discharged.
as regards the residue
SEE L 181423 Entered 8th September 1968

Jackson

REGISTRAR GENERAL

MORTGAGE No. K 96714 has been discharged.
as regards lots 42, 43 & 44 in pp. 1511
Sfo 1161424 Entered 8th September 1968

J. J. J. J. J.

REGISTRAR GENERAL

Caveat no. K 470841 has lapsed ^{As regards Lots 42 to 44, Lots 1 to 42 and 7} to
 permit registration of Transfer No L181426
 and Mortgage L181427.
See pps L181426. Entered 8th October, 1968

Joubert
Registrar General

Te 126 J.C. and F.W. Kennett Pty. Limited

is now the registered proprietor of that part of the land within described by Lots 42 to 44 in DP 15511 and Lots 1, 2, 3, 4 and 7 in DP 12551.
See TRANSFER No. L91426 dated 29th November 1966
Entered 8th October 1968

REGISTRAR GENERAL

No. L181427 MORTGAGE dated 12th October 1966
to Commonwealth Trading Bank of Australia
as regards part of Lots 42 to 44 in DP 15511 and
lots 1, 2, 3, 4 and 7 in DP 273551
Entered 9th October 1968

Joubertson

REGISTRAR GENERAL

~~N/Cs issuing for lots 1, 2, 3, 4, 5
in D. R. 22855, in no dealings
to be made~~

This deed is cancelled as to PART
New Certificates of Title have issued on 17-10-1968
for lots in Deported Plan No. 228551 as follows:
Lots 1, 2, 3, 4⁸⁷ Vol. 10906 Fols. 79, 80, 81, 82, 83

Joubaton

REGISTRAR GENERAL

As to pent
this Deed is cancelled and New Certificate of Title issued
Vol. 10951 Fol. 146 & 147 dated 80-12-68
Vide 1181426 10951 146 & 147 DP15511

Joubaton

REGISTRAR GENERAL

This deed is cancelled as to part
New Certificates of Title have Issued on 22.1.1966
For lots in Deposited Plan No. 532.737 as follows:-
Lots 226 1. Vol. 10971 Fol. 226 respectively.

Janetson

REGISTRAR GENERAL

No. L411289 NOTICE OF RESUMPTION

is the proprietor of an easement for drainage affecting that part of the land within described shown by proposed drainage easement 10ft wide in D.P. 52250.7 on the plan hereon freed from all other interests

Entered 2nd June 1969

Joubatson

REGISTRAR GENERAL

C's.T. issuing DP228551.
C's.T. issuing
C's.T. issuing
Refer dealings SDB before reg'n.

This deed is cancelled as to Pant and
New Certificates of Title ^{has} ~~have~~ issued on 5-12-1977
for lots in Deposited Plan No. 522104 as follows:-
Lots 8 Vol. 11202 Fol 60 respectively.

Lawatson 

REGISTRAR GENERAL

As to *Part being part of 41: DP 15511*
this Deed is cancelled and New Certificate of Title issued
Vol. *11203* Fol. *61* dated *5-12-1969*
Vide *D.R. 522104*

Jenkinson

REGISTRAR GENERAL

Total Area included in Certificate

All lengths shown hereon are in
Scale _____ to one inch.

8

As to Portaxe road being lot 14, DP 13684 and lot 1, DP 539365
this Deed is cancelled and New Certificate of Title issued
Vol. 11202 Fol. 54 dated 8-12-1969
Vide D.P. 539365

Jawatson
REGISTRAR GENERAL

This deed is cancelled as to the residue
New Certificates of Title have issued on 8-12-1969
for lots in Deposited Plan No. 228551 as follows:-
Lots 5, 6, 8, 9, 10 Vol. 11213 Fol. 16 & 20 respectively.

Jawatson
REGISTRAR GENERAL

REGISTERED PROPRIETOR New South Wales
Land and Housing Corporation
as part being lot 1 in DP 808596
Registered 2-3-1992 by
Resumption 2925235. Registered 2-3-1992

21-6-1993

2925235 RAR



Searchlink hereby certifies that the information contained in this document has been provided electronically by the Registrar General in accordance with Section 96B(2) of the Real Property Act.
Information provided through Tri-Search an approved LPI NSW Information Broker

LAND AND PROPERTY INFORMATION NEW SOUTH WALES - TITLE SEARCH

FOLIO: 52/517310

SEARCH DATE	TIME	EDITION NO	DATE
-----	----	-----	----
7/7/2011	10:53 AM	1	29/8/1994

LAND

LOT 52 IN DEPOSITED PLAN 517310
LOCAL GOVERNMENT AREA LIVERPOOL
PARISH OF MINTO COUNTY OF CUMBERLAND
TITLE DIAGRAM DP517310

FIRST SCHEDULE

J C AND F W KENNETT PTY LIMITED (T L2116)

SECOND SCHEDULE (5 NOTIFICATIONS)

- 1 RESERVATIONS AND CONDITIONS IN THE CROWN GRANT(S)
- 2 B346454 RIGHT OF WAY APPURTENANT TO THE LAND ABOVE DESCRIBED AFFECTING THE PIECE OF LAND SHOWN AS RIGHT OF WAY 20 FEET WIDE IN DP517310
- 3 DP228551 RIGHT OF CARRIAGEWAY APPURTENANT TO THE LAND ABOVE DESCRIBED AFFECTING THE PARTS OF LOT 7 IN DP228551 SHOWN AS RIGHT OF CARRIAGEWAY 30 FEET WIDE DESIGNATED 1, 2 AND 3 DP228551
- 4 L181426 RIGHT OF CARRIAGEWAY APPURTENANT TO THE LAND ABOVE DESCRIBED AFFECTING THAT PART OF THE LAND SHOWN AS RT OF WAY 22'6" WIDE IN LOT 50 IN DP229438
- * 5 E499674 CAVEAT BY MINISTER ADMINISTERING THE ENVIRONMENTAL PLANNING AND ASSESSMENT ACT 1979

NOTATIONS

NOTE: THE CERTIFICATE OF TITLE FOR THIS FOLIO OF THE REGISTER DOES NOT INCLUDE SECURITY FEATURES INCLUDED ON COMPUTERISED CERTIFICATES OF TITLE ISSUED FROM 4TH JANUARY, 2004. IT IS RECOMMENDED THAT STRINGENT PROCESSES ARE ADOPTED IN VERIFYING THE IDENTITY OF THE PERSON(S) CLAIMING A RIGHT TO DEAL WITH THE LAND COMPRISED IN THIS FOLIO.
UNREGISTERED DEALINGS: NIL

*** END OF SEARCH ***



Searchlink hereby certifies that the information contained in this document has been provided electronically by the Registrar General.
Information provided through Tri-Search an approved LPI NSW Information Broker

LAND AND PROPERTY INFORMATION NEW SOUTH WALES - HISTORICAL SEARCH

SEARCH DATE

7/7/2011 11:17AM

FOLIO: 52/517310

First Title(s): SEE PRIOR TITLE(S)
Prior Title(s): VOL 10215 FOL 216

Recorded	Number	Type of Instrument	C.T. Issue
-----	-----	-----	-----
28/3/1988		TITLE AUTOMATION PROJECT	LOT RECORDED FOLIO NOT CREATED
27/6/1988		CONVERTED TO COMPUTER FOLIO	FOLIO CREATED CT NOT ISSUED
2/6/1992	E499674	CAVEAT	
3/8/1992	E646985	WITHDRAWAL OF CAVEAT	
22/10/1992	E841743	DEPARTMENTAL DEALING	
23/11/1993		AMENDMENT: LOCAL GOVT AREA	
29/8/1994	U150161	RELEASE OF EASEMENT	EDITION 1

*** END OF SEARCH ***

NEW SOUTH WALES

Application No. 26388

Prior Title Volume 6555 Folio 231

CERTIFICATE OF TITLE

RTY ACT, 1900, as amended.



EH

Vol. 10373 Fol. 156

Edition issued 12-8-1966

I certify that the person described in the First Schedule is the registered proprietor of the undermentioned estate in the land within described subject nevertheless to such exceptions encumbrances and interests as are shown in the Second Schedule.

Witness *Standine*

Jan Watson
Registrar General.

PLAN SHOWING LOCATION OF LAND

SEE AUTO FOLIO

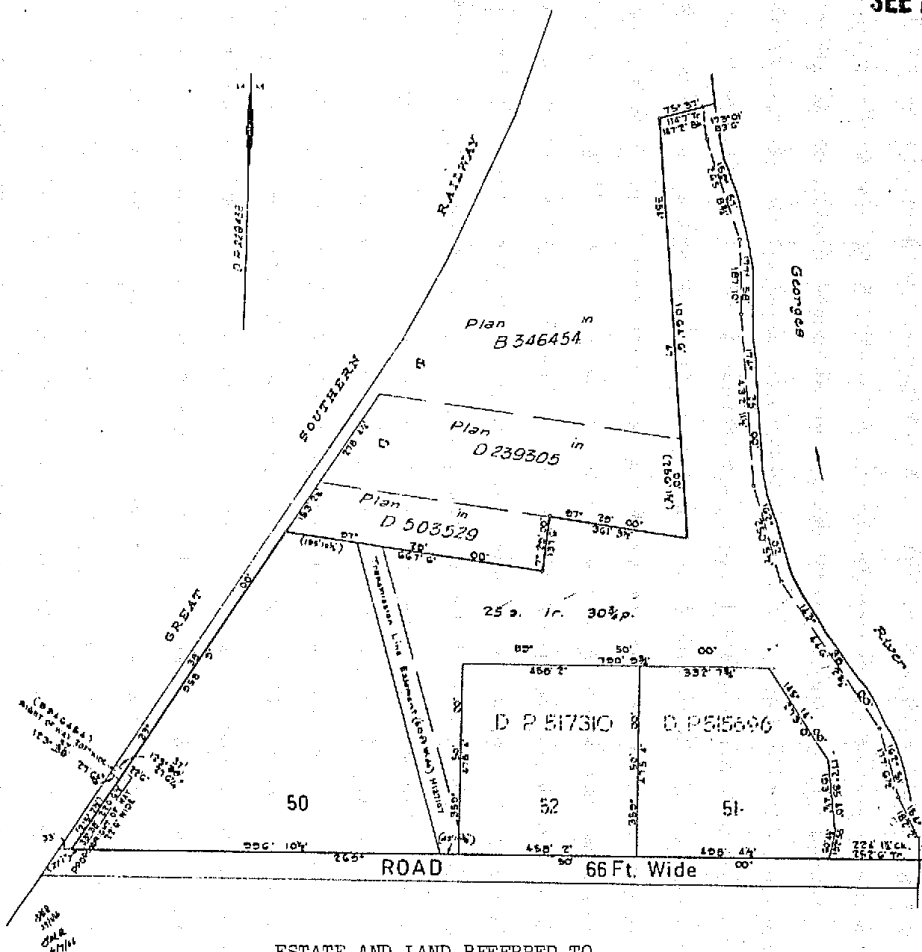

ESTATE AND LAND REFERRED TO

Estate in Fee Simple in Lot 50 in Deposited Plan 229438 at Glenfield in the City of Liverpool Parish of Minto and County of Cumberland being part of Portion 272 (Parish of St. Luke) granted to Charles Throsby on 1-1-1810 and part of Portion 67 (Parish of Minto) granted to Isaac Knight on 14-7-1810.

FIRST SCHEDULE (continued overleaf)

~~RURAL HOMES (GLENFIELD) CO-OPERATIVE LIMITED.~~

Jan Watson
Registrar General.

SECOND SCHEDULE (continued overleaf)

1. Reservations and conditions, if any, contained in the Crown Grants above referred to.
2. Right of Way created by Transfer No. B346454 appurtenant to the land above described affecting the piece of land shown as "right of way 20 ft. wide" in the plan hereon. DP 229438
3. Mortgage No. F745632 to James Freeland Leacock of Liverpool, Retired Land Valuer. Entered 16-12-1952. Discharged 15-11-1962
4. Easement created by Notice of Resumption No. H127107 affecting that part of the land above described shown as "transmission line easement (60 ft. wide)" in the plan hereon. DP 229438
5. Caveat No. J38691 as regards that part of the land above described shown as proposed right-of-way 22 feet 6 inches wide in the plan hereon. Entered 22-5-1962. Withdrawn L 151425

Jan Watson
Registrar General.



WARNING THIS DOCUMENT MUST NOT BE REMOVED FROM THE LAND TITLES OFFICE

9C and F.V. Kenneth Pykinkeel

CARCEL

SEE AUTO FOLIO

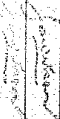
SECOND SCHEDULE (continued)

NATURE	INSTRUMENT NUMBER	DATE	PARTICULARS	ENTERED	Signature of Registrar-General	CANCELLATION
Transfer	L181426P	29-11-1966	Right of Carriage way appurtenant to the land comprised in Certificate of Title Volume 10215 Folio 216 and Volume 10102 Folio 134 affecting that part of the land within described shown as a Proposed Right of Way 22' 6" wide in the plan thereon.	5-10-1968 8-10-1968	 	
Mortgage	L181427P	13-10-1966	A Commonwealth Trading Bank of Australia			
1743550P	Caveat by Director of Environment and Planning.	Registered 13-9-1983				

NOTE: ENTRIES RULED THROUGH AND AUTHENTICATED BY THE SEAL OF THE REGISTRAR GENERAL ARE VALID.

NOTE: ENTRIES RULED THROUGH AND AUTHENTICATED BY THE SEAL OF THE REGISTRAR-GENERAL ARE CANCELLED

K514148.D
C:\S\97
15/06
- 150 W
578349 M
~~15/06/07~~
M1=0.0000
15/06/07
T7433500 NR

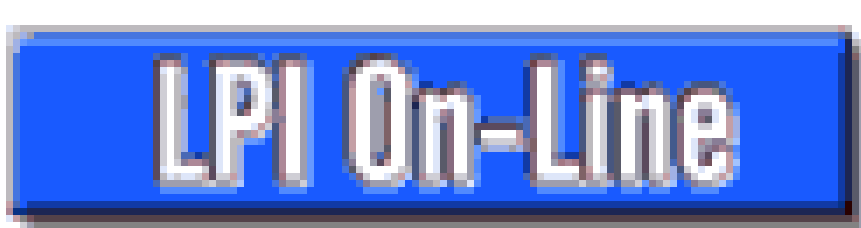

Searchlink hereby certifies that the information contained in this document has been provided electronically by the Registrar General in accordance with Section 96B(2) of the Real Property Act.

Information provided through Tri-Search an approved LPINSW Information Broker

LAND AND PROPERTY INFORMATION NEW SOUTH WALES - TITLE SEARCH

FOLIO: 101/1143827

SEARCH DATE	TIME	EDITION NO	DATE
-----	----	-----	----
7/7/2011	11:01 AM	1	17/12/2009

LAND

LOT 101 IN DEPOSITED PLAN 1143827
AT CASULA
LOCAL GOVERNMENT AREA LIVERPOOL
PARISH OF MINTO COUNTY OF CUMBERLAND
TITLE DIAGRAM DP1143827

FIRST SCHEDULE

RAIL CORPORATION NEW SOUTH WALES

SECOND SCHEDULE (1 NOTIFICATION)

1 B346454 RIGHT OF WAY APPURTENANT TO THE LAND ABOVE DESCRIBED
AFFECTING LAND SHOWN AS RIGHT OF WAY 20FT WIDE IN
DP228551

NOTATIONS

UNREGISTERED DEALINGS: NIL

*** END OF SEARCH ***



Searchlink hereby certifies that the information contained in this document has been provided electronically by the Registrar General.
Information provided through Tri-Search an approved LPI NSW Information Broker

LAND AND PROPERTY INFORMATION NEW SOUTH WALES - HISTORICAL SEARCH

SEARCH DATE

7/7/2011 11:31AM

FOLIO: 101/1143827

First Title(s): OLD SYSTEM
Prior Title(s): 50/229438

Recorded	Number	Type of Instrument	C.T. Issue
-----	-----	-----	-----
6/11/2009	DP1143827	DEPOSITED PLAN	LOT RECORDED FOLIO NOT CREATED
17/12/2009	AF106573	REQUEST	FOLIO CREATED EDITION 1

*** END OF SEARCH ***



Searchlink hereby certifies that the information contained in this document has been provided electronically by the Registrar General.
Information provided through Tri-Search an approved LPI NSW Information Broker

LAND AND PROPERTY INFORMATION NEW SOUTH WALES - HISTORICAL SEARCH

SEARCH DATE

7/7/2011 2:19PM

FOLIO: 50/229438

First Title(s): SEE PRIOR TITLE(S)
Prior Title(s): VOL 10373 FOL 156

Recorded	Number	Type of Instrument	C.T. Issue
-----	-----	-----	-----
5/6/1987		TITLE AUTOMATION PROJECT	LOT RECORDED FOLIO NOT CREATED
7/4/1988		CONVERTED TO COMPUTER FOLIO	FOLIO CREATED CT NOT ISSUED
4/2/1992	E225968	DISCHARGE OF MORTGAGE	EDITION 1
2/6/1992	E499674	CAVEAT	
3/8/1992	E646985	WITHDRAWAL OF CAVEAT	
23/11/1993		AMENDMENT: LOCAL GOVT AREA	
29/8/1994	U150161	RELEASE OF EASEMENT	EDITION 2
11/8/2008	DP1129316	DEPOSITED PLAN	
19/1/2009	AE449825	DEPARTMENTAL DEALING	
21/10/2009	AF54233	REQUEST	
2/11/2009	AF85826	DEPARTMENTAL DEALING	
6/11/2009	DP1143827	DEPOSITED PLAN	
10/11/2009	AF104742	DEPARTMENTAL DEALING	
11/11/2009	AF107406	DEPARTMENTAL DEALING	
17/12/2009	AF106561	REQUEST	
17/12/2009	AF106573	REQUEST	FOLIO CANCELLED

*** END OF SEARCH ***

*ANY ENTRIES PRECEDED BY AN ASTERISK DO NOT APPEAR ON THE CURRENT EDITION OF THE CERTIFICATE OF TITLE. WARNING: THE INFORMATION APPEARING UNDER NOTATIONS HAS NOT BEEN FORMALLY RECORDED IN THE REGISTER.

NEW SOUTH WALES

CERTIFICATE OF TITLE
PROPERTY ACT, 1900, as amended.

Application No. 26388
Prior Title Vol. 5655 Fol. 2

Vol. 10470 Fol. 184

EH Edition issued 4-1-1967



I certify that the person described in the First Schedule is the registered proprietor of the undermentioned estate in the land within described subject nevertheless to such exceptions encumbrances and interests as are shown in the Second Schedule.

Witness

J. Offick

CANCELLED

Jawatson

Registrar General.



SEE AUTO FOLIO

PLAN SHOWING LOCATION OF LAND

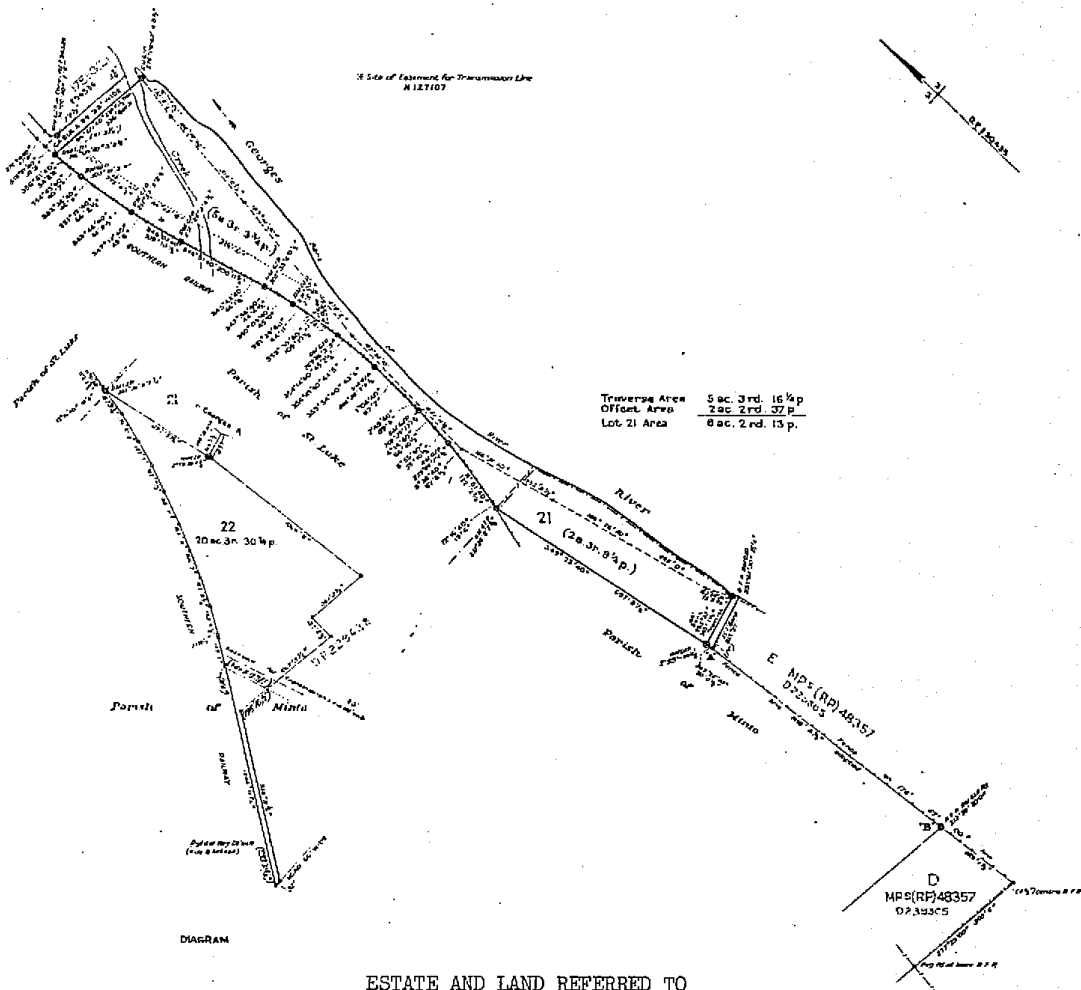

ESTATE AND LAND REFERRED TO

Estate in Fee Simple in Lot 22 in Deposited Plan 230435 at Casula in the City of Liverpool Parish of Minto and County of Cumberland being part of Portion 272 Parish of St. Luke granted to Charles Throsby on 1-1-1810 and part of Portion 67 Parish of Minto granted to Isaac Knight on 14-7-1810.

FIRST SCHEDULE (continued overleaf)

~~ROBERT ALEXANDER PAUL~~, of Centennial Park, Company Executive.

Jawatson

Registrar General.

SECOND SCHEDULE (continued overleaf)

1. Reservations and conditions, if any, contained in the Crown Grant above referred to.
2. Easement for Transmission Line created by Resumption No. H127107 affecting the piece of land above described 60 feet wide shown in the plan hereon. DP 230435.
3. Caveat No. K258025 by the Registrar General. Entered 2-3-1966. Withdrawn R514562
4. Right of Carriage way appurtenant to the land above described affecting the parts of Lot 7 in Deposited Plan 228551, 30 feet wide designated (1), (2) and (3) created by the registration of Deposited Plan 228551.P

Jawatson

Registrar General.

NOTE: ENTRIES RULED THROUGH AND AUTHENTICATED BY THE SEAL OF THE REGISTRAR GENERAL ARE CANCELLED

WARNING THIS DOCUMENT MUST NOT BE REMOVED FROM THE LAND TITLES OFFICE

PERSONS ARE CAUTIONED AGAINST ALTERING OR ADDING TO THIS CERTIFICATE OR ANY NOTIFICATION HEREON

10470 Vol. 184
(Page 1) Vol.

FIRST SCHEDULE (continued)

REGISTERED PROPRIETOR

Vol. 10470 Fol 184

Richard A. Evans
Stantavus Pty. Limited

Richard A. Evans, President of Highland, Highland Contract Co.



Transfer

Stantavus Pty. Limited

1256047

Final

7-6-7979

1

WAGGLED

SEE AUTO FOLIO

SECOND SCHEDULE (continued)[illegible]

NOTE: ENTRIES RULED THROUGH AND AUTHENTICATED BY THE SEAL OF THE REGISTRAR-GENERAL ARE CANCELLED



Searchlink hereby certifies that the information contained in this document has been provided electronically by the Registrar General in accordance with Section 96B(2) of the Real Property Act.
Information provided through Tri-Search an approved LPINSW Information Broker

LAND AND PROPERTY INFORMATION NEW SOUTH WALES - TITLE SEARCH

FOLIO: 102/1143827

SEARCH DATE	TIME	EDITION NO	DATE
-----	----	-----	----
7/7/2011	11:02 AM	1	17/12/2009

LAND

LOT 102 IN DEPOSITED PLAN 1143827
AT CASULA
LOCAL GOVERNMENT AREA LIVERPOOL
PARISH OF MINTO COUNTY OF CUMBERLAND
TITLE DIAGRAM DP1143827

FIRST SCHEDULE

RAIL CORPORATION NEW SOUTH WALES

SECOND SCHEDULE (1 NOTIFICATION)

1 DP228551 RIGHT OF CARRIAGEWAY APPURTENANT TO THE LAND ABOVE
DESCRIBED AFFECTING THE PARTS OF LOT 7 IN DP228551, 30
FEET WIDE DESIGNATED (1), (2) AND (3)

NOTATIONS

UNREGISTERED DEALINGS: NIL

*** END OF SEARCH ***



Searchlink hereby certifies that the information contained in this document has been provided electronically by the Registrar General.
Information provided through Tri-Search an approved LPI NSW Information Broker

LAND AND PROPERTY INFORMATION NEW SOUTH WALES - HISTORICAL SEARCH

SEARCH DATE

7/7/2011 11:32AM

FOLIO: 102/1143827

First Title(s): OLD SYSTEM
Prior Title(s): 22/230435

Recorded	Number	Type of Instrument	C.T. Issue
-----	-----	-----	-----
6/11/2009	DP1143827	DEPOSITED PLAN	LOT RECORDED FOLIO NOT CREATED
17/12/2009	AF202118	DEPARTMENTAL DEALING	FOLIO CREATED EDITION 1

*** END OF SEARCH ***



Searchlink hereby certifies that the information contained in this document has been provided electronically by the Registrar General.
Information provided through Tri-Search an approved LPI NSW Information Broker

LAND AND PROPERTY INFORMATION NEW SOUTH WALES - HISTORICAL SEARCH

SEARCH DATE

7/7/2011 2:25PM

FOLIO: 22/230435

First Title(s): SEE PRIOR TITLE(S)
Prior Title(s): VOL 10470 FOL 184

Recorded -----	Number -----	Type of Instrument -----	C.T. Issue -----
5/6/1987		TITLE AUTOMATION PROJECT	LOT RECORDED FOLIO NOT CREATED
29/3/1988		CONVERTED TO COMPUTER FOLIO	FOLIO CREATED CT NOT ISSUED
2/6/1992	E499673	CAVEAT	
3/8/1992	E646986	WITHDRAWAL OF CAVEAT	
17/8/1992	E675189	TRANSFER	EDITION 1
23/11/1993		AMENDMENT: LOCAL GOVT AREA	
29/8/1994	U150162	RELEASE OF EASEMENT	EDITION 2
11/8/2008	DP1129316	DEPOSITED PLAN	
19/1/2009	AE449825	DEPARTMENTAL DEALING	
21/10/2009	AF54233	REQUEST	
2/11/2009	AF85826	DEPARTMENTAL DEALING	
6/11/2009	DP1143827	DEPOSITED PLAN	
10/11/2009	AF104742	DEPARTMENTAL DEALING	
11/11/2009	AF107406	DEPARTMENTAL DEALING	
17/12/2009	AF106561	REQUEST	
17/12/2009	AF106573	REQUEST	FOLIO CANCELLED

*** END OF SEARCH ***

NEW SOUTH WALES

CERTIFICATE OF TITLE
PROPERTY ACT, 1900, as amended.

Application No. 26388
Prior Title Vol. 5655 Fol. 2

Vol. 10470 Fol. 184

EH Edition issued 4-1-1967



I certify that the person described in the First Schedule is the registered proprietor of the undermentioned estate in the land within described subject nevertheless to such exceptions encumbrances and interests as are shown in the Second Schedule.

Witness

J. Offick

CANCELLED

Jawatson

Registrar General.



SEE AUTO FOLIO

PLAN SHOWING LOCATION OF LAND

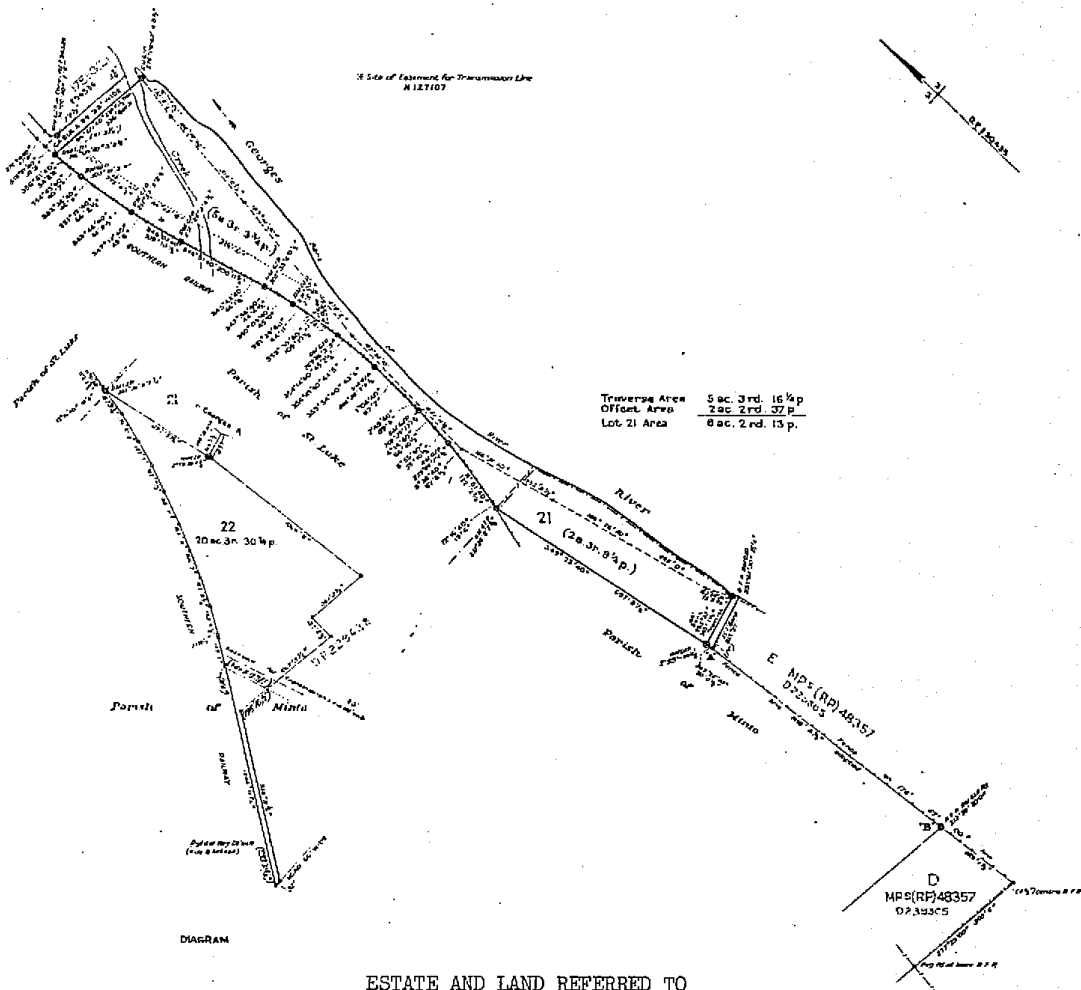

ESTATE AND LAND REFERRED TO

Estate in Fee Simple in Lot 22 in Deposited Plan 230435 at Casula in the City of Liverpool Parish of Minto and County of Cumberland being part of Portion 272 Parish of St. Luke granted to Charles Throsby on 1-1-1810 and part of Portion 67 Parish of Minto granted to Isaac Knight on 14-7-1810.

FIRST SCHEDULE (continued overleaf)

~~ROBERT ALEXANDER PAUL~~, of Centennial Park, Company Executive.

Jawatson

Registrar General.

SECOND SCHEDULE (continued overleaf)

1. Reservations and conditions, if any, contained in the Crown Grant above referred to.
2. Easement for Transmission Line created by Resumption No. H127107 affecting the piece of land above described 60 feet wide shown in the plan hereon. DP 230435.
3. Caveat No. K258025 by the Registrar General. Entered 2-3-1966. Withdrawn R514562
4. Right of Carriage way appurtenant to the land above described affecting the parts of Lot 7 in Deposited Plan 228551, 30 feet wide designated (1), (2) and (3) created by the registration of Deposited Plan 228551.P

Jawatson

Registrar General.

NOTE: ENTRIES RULED THROUGH AND AUTHENTICATED BY THE SEAL OF THE REGISTRAR GENERAL ARE CANCELLED

WARNING THIS DOCUMENT MUST NOT BE REMOVED FROM THE LAND TITLES OFFICE

PERSONS ARE CAUTIONED AGAINST ALTERING OR ADDING TO THIS CERTIFICATE OR ANY NOTIFICATION HEREON

10470 Vol. 184
(Page 1) Vol.

FIRST SCHEDULE (continued)

REGISTERED PROPRIETOR

Vol.

(Page 2 of 2 pages)

NOTE: ENTRIES RULED THROUGH AND AUTHENTICATED BY THE SEAL OF THE REGISTRAR-GENERAL ARE CANCELLED

[illegible][illegible]

201

Appn. No. 26388

Reference to last certificates.

Vol. 4649 Fol. 84
" 5410 " 104

New South Wales.



[CERTIFICATE OF TITLE.]

CANCELLED ☒
CANCELLED

REGISTER BOOK.

Vol. 5655 Fol. 2

EUGENE ERSKINE CLAUD WHITE, of Casula, Orchardist, Transferee as to part under Instrument of Transfer No. D503529 and as to the other part by virtue of Certificate of Title Volume 5410 Folio 104 now surrendered for consolidation is now the proprietor of an Estate in Fee Simple, subject nevertheless to the reservations and conditions, if any, contained in the Grant hereinafter referred to, and also subject to such encumbrances, liens, and interests as are notified hereon, in That piece of land situated near Glenfield Platform in the Municipality of Liverpool Parish of Minto, and County of Cumberland containing Twenty three acres one rood ten perches or thereabouts as shown in the plan hereon and therein edged red being Lot B in plan annexed to Instrument of Transfer No. B346454 Lot D in plan annexed to Instrument of Transfer No. D239305 and land adjoining as shown in plan annexed to the said Instrument of Transfer No. D503529 and being part of 950 acres (Portion 272 of Parish) Parish of St. Luke originally granted to Charles Throsby by Crown Grant dated the 1st day of January 1810 and also part of 100 acres (Portion 67 of Parish) Parish of Minto originally granted to Isaac Knight by Crown Grant dated the 14th day of July 1810.

In witness whereof I have hereunto signed my name and affixed my Seal, this

Twentieth

day of

March

19 47.

Signed in the presence of

[Signature]

J Wells

Registrar General.

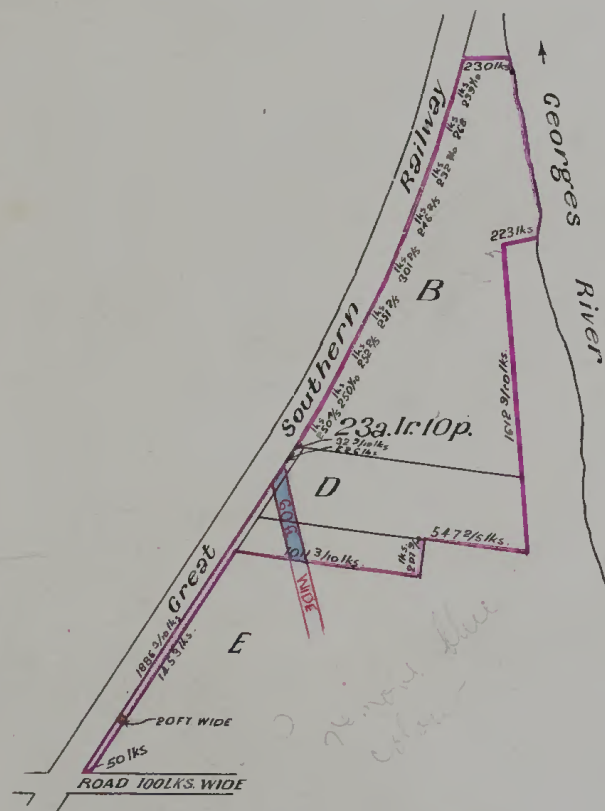

D503529

Scale: 8 chains to one inch

NOTIFICATION REFERRED TO

Right of Way over the piece of land 20 feet wide coloured brown in plan hereon as reserved by Instrument of Transfer No. B346454.

J Wells

Registrar General



Instrument of Transfer No. B346454 comprising Lot B above described contains a covenant in the following words:-

"And the transferee covenants with the transferror that the transferee for the benefit of the adjoining land but only during the ownership thereof by the transferror that no fence shall be erected on the land hereby transferred to divide it from such adjoining land without the consent of the transferror but such consent shall not be withheld if such fence is erected without expense to the transferror and in favour of any person dealing with the transferee such consent shall be deemed to have been given in respect of any such fence for the time being erected. The benefit of the foregoing covenant shall be appurtenant to the said adjoining land Provided always that upon a transfer of the said adjoining lands or any part thereof the said fencing covenant shall become void so far as regards the benefit appurtenant to the land so transferred unless an intention contrary is expressed in the transfer and the land hereby transferred shall be subject to the burden thereof and the said covenant may be released varied or modified by the owner or owners for the time being of the said adjoining land of the transferror."

J Wells

Registrar General.



No. 280540 MORTGAGE dated 19th May 1948 from the said Eugene Erskine Claud White

to BANK OF NEW SOUTH WALES

Produced and entered 16th March 1949 at 2.40 p.m. o'clock in the fore noon.

J Wells

REGISTRAR GENERAL



REGISTRAR GENERAL



REGISTRAR GENERAL.



Watson
REGISTRAR GENERAL.

REGISTRAR GENERAL.



Forlinton

REGISTRAR GENERAL



Jenkinson,

REGISTRAR GENERAL



563
J. A. Jackson
Registrar General

Registrar General:

Reg. Gen.
2-3-1971

Def. BT warning for lots in DP 230435
No dfts to be reg'd without af 6502

This deed is cancelled as to the WHOLE
New Certificates of Title have issued on 4.1.1967
for lots in DEPOSITED Plan No. 230435 as follows:-
Lots 21 & 22 Vol. 10470 Fol 183 & 184 respectively.

Jawatson

REGISTRAR GENERAL





Searchlink hereby certifies that the information contained in this document has been provided electronically by the Registrar General in accordance with Section 96B(2) of the Real Property Act.

Information provided through Tri-Search an approved LPI NSW Information Broker

LAND AND PROPERTY INFORMATION NEW SOUTH WALES - TITLE SEARCH

FOLIO: 103/1143827

SEARCH DATE	TIME	EDITION NO	DATE
-----	----	-----	----
7/7/2011	10:56 AM	-	-

CERTIFICATE OF TITLE HAS NOT ISSUED

LAND

LOT 103 IN DEPOSITED PLAN 1143827
AT CASULA
LOCAL GOVERNMENT AREA LIVERPOOL
PARISH OF MINTO COUNTY OF CUMBERLAND
TITLE DIAGRAM DP1143827

FIRST SCHEDULE

FIGELA PTY LIMITED

SECOND SCHEDULE (4 NOTIFICATIONS)

- 1 RESERVATIONS AND CONDITIONS IN THE CROWN GRANT(S)
- * 2 DP228551 RIGHT OF CARRIAGEWAY APPURTENANT TO THE LAND ABOVE DESCRIBED AFFECTING THE PARTS OF LOT 7 IN DP228551, 30 FEET WIDE DESIGNATED (1), (2) AND (3)
- * 3 E499673 CAVEAT BY MINISTER ADMINISTERING THE ENVIRONMENTAL PLANNING AND ASESSMENT ACT 1979
- * E675189 CAVEATOR CONSENTED
- * 4 AF106573 EASEMENT FOR SUPPORT VARIABLE WIDTH AFFECTING THE SITE DESIGNATED (D) IN THE TITLE DIAGRAM

NOTATIONS

CERTIFICATE OF TITLE NOT ISSUED. LODGED DEALINGS MUST BE ACCOMPANIED BY PRIOR CERTIFICATE OF TITLE 22/230435
AF610464 NOTE: A RIGHT OF ACCESS ACQUIRED FOR THE PURPOSES OF THE TRANSPORT INFRASTRUCTURE DEVELOPMENT CORPORATION GAZ. 25.6.2010 FOLS. 2971-3
DP1155962 NOTE: PLAN OF ACQUISITION- EASEMENT
UNREGISTERED DEALINGS: NIL

*** END OF SEARCH ***



Searchlink hereby certifies that the information contained in this document has been provided electronically by the Registrar General.
Information provided through Tri-Search an approved LPI NSW Information Broker

LAND AND PROPERTY INFORMATION NEW SOUTH WALES - HISTORICAL SEARCH

SEARCH DATE

7/7/2011 11:27AM

FOLIO: 103/1143827

First Title(s): OLD SYSTEM
Prior Title(s): 22/230435

Recorded	Number	Type of Instrument	C.T. Issue
-----	-----	-----	-----
6/11/2009	DP1143827	DEPOSITED PLAN	LOT RECORDED FOLIO NOT CREATED
17/12/2009	AF202118	DEPARTMENTAL DEALING	FOLIO CREATED CT NOT ISSUED
6/7/2010	AF610464	DEPARTMENTAL DEALING	
20/12/2010	DP1155962	DEPOSITED PLAN	

*** END OF SEARCH ***



Searchlink hereby certifies that the information contained in this document has been provided electronically by the Registrar General.
Information provided through Tri-Search an approved LPI NSW Information Broker

LAND AND PROPERTY INFORMATION NEW SOUTH WALES - HISTORICAL SEARCH

SEARCH DATE

7/7/2011 2:25PM

FOLIO: 22/230435

First Title(s): SEE PRIOR TITLE(S)
Prior Title(s): VOL 10470 FOL 184

Recorded -----	Number -----	Type of Instrument -----	C.T. Issue -----
5/6/1987		TITLE AUTOMATION PROJECT	LOT RECORDED FOLIO NOT CREATED
29/3/1988		CONVERTED TO COMPUTER FOLIO	FOLIO CREATED CT NOT ISSUED
2/6/1992	E499673	CAVEAT	
3/8/1992	E646986	WITHDRAWAL OF CAVEAT	
17/8/1992	E675189	TRANSFER	EDITION 1
23/11/1993		AMENDMENT: LOCAL GOVT AREA	
29/8/1994	U150162	RELEASE OF EASEMENT	EDITION 2
11/8/2008	DP1129316	DEPOSITED PLAN	
19/1/2009	AE449825	DEPARTMENTAL DEALING	
21/10/2009	AF54233	REQUEST	
2/11/2009	AF85826	DEPARTMENTAL DEALING	
6/11/2009	DP1143827	DEPOSITED PLAN	
10/11/2009	AF104742	DEPARTMENTAL DEALING	
11/11/2009	AF107406	DEPARTMENTAL DEALING	
17/12/2009	AF106561	REQUEST	
17/12/2009	AF106573	REQUEST	FOLIO CANCELLED

*** END OF SEARCH ***

*ANY ENTRIES PRECEDED BY AN ASTERISK DO NOT APPEAR ON THE CURRENT EDITION OF THE CERTIFICATE OF TITLE. WARNING: THE INFORMATION APPEARING UNDER NOTATIONS HAS NOT BEEN FORMALLY RECORDED IN THE REGISTER.

NEW SOUTH WALES

Application No. 26388

Prior Title Volume 6555 Folio 231

CERTIFICATE OF TITLE

RTY ACT, 1900, as amended.



EH

Vol. 10373 Fol. 156

Edition issued 12-8-1966

I certify that the person described in the First Schedule is the registered proprietor of the undermentioned estate in the land within described subject nevertheless to such exceptions encumbrances and interests as are shown in the Second Schedule.

Witness *Standine*

Jan Watson
CANCELLED
Registrar General.

PLAN SHOWING LOCATION OF LAND

SEE AUTO FOLIO

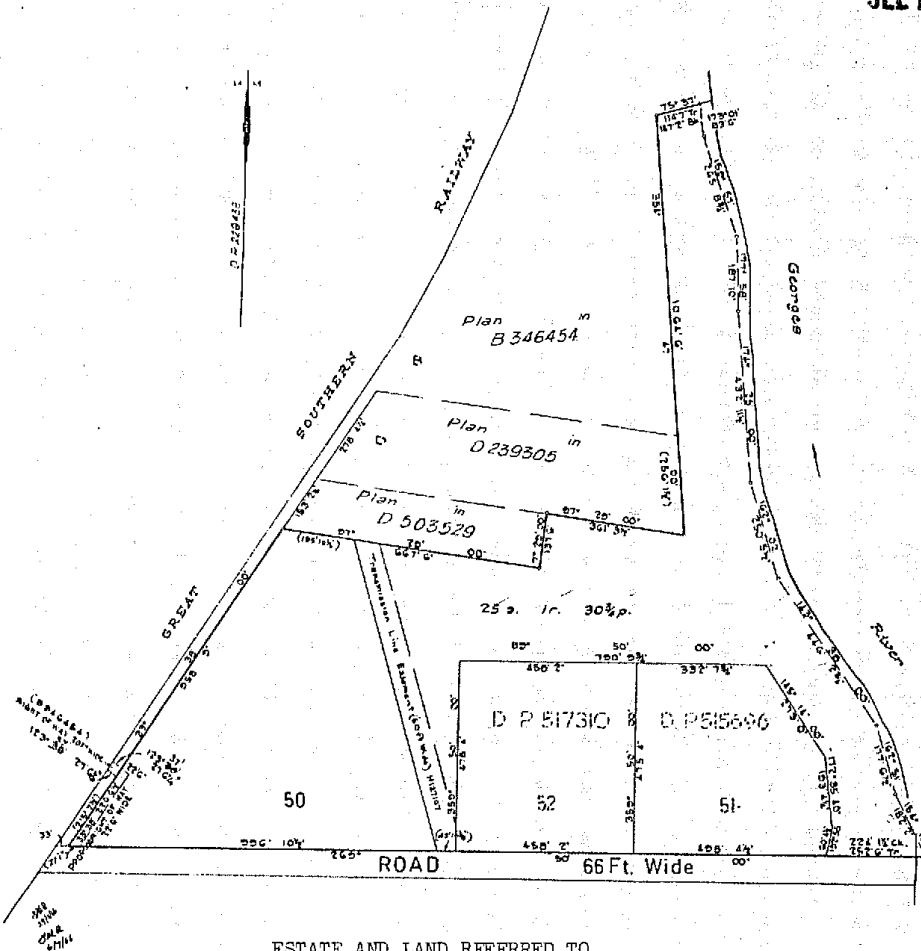

ESTATE AND LAND REFERRED TO

Estate in Fee Simple in Lot 50 in Deposited Plan 229438 at Glenfield in the City of Liverpool Parish of Minto and County of Cumberland being part of Portion 272 (Parish of St. Luke) granted to Charles Throsby on 1-1-1810 and part of Portion 67 (Parish of Minto) granted to Isaac Knight on 14-7-1810.

FIRST SCHEDULE (continued overleaf)

~~RURAL HOMES (GLENFIELD) CO-OPERATIVE LIMITED.~~

Jan Watson
Registrar General.

SECOND SCHEDULE (continued overleaf)

1. Reservations and conditions, if any, contained in the Crown Grants above referred to.
2. Right of Way created by Transfer No. B346454 appurtenant to the land above described affecting the piece of land shown as "right of way 20 ft. wide" in the plan hereon. *DP 229438*
3. Mortgage No. F745632 to James Freeland Leacock of Liverpool, Retired Land Valuer. Entered 16-12-1952. *DP 229438*
4. Easement created by Notice of Resumption No. H127107 affecting that part of the land above described shown as "transmission line easement (60 ft. wide)" in the plan hereon. *DP 229438*
5. Caveat No. J38691 as regards that part of the land above described shown as proposed right-of-way 22 feet 6 inches wide in the plan hereon. Entered 22-5-1962. Withdrawn L181425

Jan Watson
Registrar General.



WARNING THIS DOCUMENT MUST NOT BE REMOVED FROM THE LAND TITLES OFFICE

9C and F.V. Kenneth Pykin

CARCEL

SEE AUTO FOLIO

SECOND SCHEDULE (continued)

NATURE	INSTRUMENT NUMBER	DATE	PARTICULARS	ENTERED	Signature of Registrar-General	CANCELLATION
Transfer	L181426P	29-11-1966	Right of Carriage-way appurtenant to the land comprised in Certificate of Title Volume 10215 Folio 216 and Volume 10102 Folio 134 affecting that part of the land within described shown as a Proposed Right of Way 22' 6" wide in the Plans thereon.	8-10-1968 8-10-1968	 	
Mortgage	L181427P	13-10-1966	to Commonwealth Trading Bank of Australia			
1743550P	Caveat by Director of Environment and Planning.	Registered 13-9-1983				

NOTE: ENTRIES RULED THROUGH AND AUTHENTICATED BY THE SEAL OF THE REGISTRAR GENERAL ARE VALID.

NOTE: ENTRIES RULED THROUGH AND AUTHENTICATED BY THE SEAL OF THE REGISTRAR-GENERAL ARE CANCELLED

K514148.D
C:\S\97
15/10
- 150 W
576349 M
~~15/10/97~~
M1=0.0000
15/10/97
T7433550000.RR



Searchlink hereby certifies that the information contained in this document has been provided electronically by the Registrar General in accordance with Section 96B(2) of the Real Property Act.
Information provided through Tri-Search an approved LPI NSW Information Broker

LAND AND PROPERTY INFORMATION NEW SOUTH WALES - TITLE SEARCH

FOLIO: 104/1143827

SEARCH DATE	TIME	EDITION NO	DATE
-----	----	-----	----
7/7/2011	10:55 AM	-	-

CERTIFICATE OF TITLE HAS NOT ISSUED

LAND

LOT 104 IN DEPOSITED PLAN 1143827
AT CASULA
LOCAL GOVERNMENT AREA LIVERPOOL
PARISH OF MINTO COUNTY OF CUMBERLAND
TITLE DIAGRAM DP1143827

FIRST SCHEDULE

J.C. AND F.W. KENNETT PTY LIMITED

SECOND SCHEDULE (5 NOTIFICATIONS)

- 1 RESERVATIONS AND CONDITIONS IN THE CROWN GRANT(S)
- * 2 B346454 RIGHT OF WAY APPURTENANT TO THE LAND ABOVE DESCRIBED AFFECTING LAND SHOWN AS RIGHT OF WAY 20FT WIDE IN DP228551
- * 3 L181426 RIGHT OF CARRIAGEWAY 6.86 WIDE AFFECTING THE PART OF THE LAND WITHIN DESCRIBED DESIGNATED (C) IN THE TITLE DIAGRAM
- * 4 E499674 CAVEAT BY MINISTER ADMINISTERING THE ENVIRONMENTAL PLANNING AND ASSESSMENT ACT 1979
- * 5 AF106573 EASEMENT FOR SUPPORT VARIABLE WIDTH AFFECTING THE SITE DESIGNATED (D) IN THE TITLE DIAGRAM

NOTATIONS

CERTIFICATE OF TITLE NOT ISSUED. LODGED DEALINGS MUST BE ACCOMPANIED BY PRIOR CERTIFICATE OF TITLE 50/229438
AF610464 NOTE: A RIGHT OF ACCESS ACQUIRED FOR THE PURPOSES OF THE TRANSPORT INFRASTRUCTURE DEVELOPMENT CORPORATION GAZ. 25.6.2010 FOLS. 2971-3
DP1155962 NOTE: PLAN OF ACQUISITION- EASEMENT
UNREGISTERED DEALINGS: NIL

*** END OF SEARCH ***



Searchlink hereby certifies that the information contained in this document has been provided electronically by the Registrar General.
Information provided through Tri-Search an approved LPI NSW Information Broker

LAND AND PROPERTY INFORMATION NEW SOUTH WALES - HISTORICAL SEARCH

SEARCH DATE

7/7/2011 11:25AM

FOLIO: 104/1143827

First Title(s): OLD SYSTEM
Prior Title(s): 50/229438

Recorded	Number	Type of Instrument	C.T. Issue
-----	-----	-----	-----
6/11/2009	DP1143827	DEPOSITED PLAN	LOT RECORDED FOLIO NOT CREATED
17/12/2009	AF106573	REQUEST	FOLIO CREATED CT NOT ISSUED
6/7/2010	AF610464	DEPARTMENTAL DEALING	
20/12/2010	DP1155962	DEPOSITED PLAN	

*** END OF SEARCH ***



Searchlink hereby certifies that the information contained in this document has been provided electronically by the Registrar General.
Information provided through Tri-Search an approved LPI NSW Information Broker

LAND AND PROPERTY INFORMATION NEW SOUTH WALES - HISTORICAL SEARCH

SEARCH DATE

7/7/2011 2:19PM

FOLIO: 50/229438

First Title(s): SEE PRIOR TITLE(S)
Prior Title(s): VOL 10373 FOL 156

Recorded -----	Number -----	Type of Instrument -----	C.T. Issue -----
5/6/1987		TITLE AUTOMATION PROJECT	LOT RECORDED FOLIO NOT CREATED
7/4/1988		CONVERTED TO COMPUTER FOLIO	FOLIO CREATED CT NOT ISSUED
4/2/1992	E225968	DISCHARGE OF MORTGAGE	EDITION 1
2/6/1992	E499674	CAVEAT	
3/8/1992	E646985	WITHDRAWAL OF CAVEAT	
23/11/1993		AMENDMENT: LOCAL GOVT AREA	
29/8/1994	U150161	RELEASE OF EASEMENT	EDITION 2
11/8/2008	DP1129316	DEPOSITED PLAN	
19/1/2009	AE449825	DEPARTMENTAL DEALING	
21/10/2009	AF54233	REQUEST	
2/11/2009	AF85826	DEPARTMENTAL DEALING	
6/11/2009	DP1143827	DEPOSITED PLAN	
10/11/2009	AF104742	DEPARTMENTAL DEALING	
11/11/2009	AF107406	DEPARTMENTAL DEALING	
17/12/2009	AF106561	REQUEST	
17/12/2009	AF106573	REQUEST	FOLIO CANCELLED

*** END OF SEARCH ***

No 89/129

New South Wales

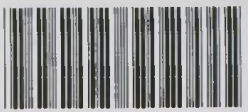

00937231



Collect
G. Smith

Register Book
Vol 937 231

Grant

CANCELLED

under 118 Victoria No 18 Section 69

Victoria by the Grace of God of the United Kingdom
of Great Britain and Ireland Queen Defender
of the Faith and so forth.

To all to whom these presents shall come greeting

Whereas Augustus Dinnell Heay of Newtown near Sydney in New Colony of New South Wales landholder is possessed of or otherwise well and sufficiently entitled in fee simple in possession to the land through which the road colored red in the diagram in the margin hereof extends And whereas it has been determined in favor of the said road to open the road through the said land as shown on the said diagram and therein colored blue which said last mentioned road has been duly dedicated to the use of the Public And whereas by reason of the opening of the said road colored blue in the said diagram the now existing road colored red on the same diagram will be rendered unnecessary And the said Augustus Dinnell Heay has offered and agreed to accept a Grant of the said road so rendered unnecessary in full satisfaction for the land dedicated and required for the formation of the road on the said diagram colored blue And His Excellency the Governor with the advice of the Executive Council of New South Wales has agreed to grant to the said Augustus Dinnell Heay the land forming the road colored red in full satisfaction for the land dedicated and required to form the road colored blue on the said diagram From Whom It is that for and in consideration of the premises and for the purpose of carrying out the said arrangement for the said land forming the said road colored red being accepted and taken in full consideration by the said Augustus Dinnell Heay for the said land forming the road colored blue in the said diagram as heretofore mentioned We with the advice of the Executive Council of New South Wales have granted and for Us Our Heirs and Successors do hereby grant unto the said Augustus Dinnell Heay his heirs and assigns Subject to the several and respective reservations hereinafter mentioned That that piece or parcel of land in New South Wales containing by admeasurement Seven acres and twenty four perches be the same more or less situated in the County of Cumberland Parish of Helwathby being part of the road now shown and originally reserved along the Southern boundary of Thomas Morris Pasture fifty eight of three hundred acres.



Commencing on the right bank of George's River at the North Western corner of Thomas Morris Pasture thirty eight of fifty acres and bounded thence on the South by the Northern boundary of that pasture and part of a Northern boundary of Thomas Morris Pasture thirty nine of two hundred acres in all bearing East seventy three chains fifty fifties on the East by a line bearing North and chain on the North by a line bearing West about seventy three chains fifty fifties to the adjacent River and on the West by that River upwards to the point of commencement Exclusively of two roads and the chain and line passing through this land in a Southerly direction the areas of which have been deducted from the total area as per diagram in the margin hereof With all the rights and appurtenances thereto belonging

And the said Augustus Dinnell Heay his heirs and assigns for ever and under the said land the rights

Of full and free ingress egress and regress into out of and upon the said land by all or any persons or person from time to time authorized in that behalf by the Governor for the time being of Our said Colony to search for minerals And We do hereby further reserve unto His Own Heirs and Successors and to all or any persons or person from time to time authorized in that behalf by the Governor for the time being of Our said Colony the right of full and free ingress egress and regress into out of and upon the said land for the purpose of mining for obtaining and removing the minerals in and under the said land

Our Testimony witness We have caused this Our Grant to be sealed with the Seal of Our said Colony

Handwritten signature

Just

Witness We Right Trusty and Well beloved Councillor The Right Honorable Charles Robert Baron Carrington Angus Esquire Knight of Our Most Distinguished Order of Saint Michael and Saint George Governor and Commander in Chief of Our Colony of New South Wales and its Dependencies at Government House Sydney in New South Wales aforesaid this seventeenth — day of August — in the fifth third year of Our reign and in the year of Our Lord one thousand eight hundred and eighty nine.

Carrie

Recorded and Enrolled in the Registrar General's Office at Sydney in New South Wales this 29th day of August 1889.

W. Mark
Registrar General

Corrected and Certificate of Title issued Vol. 952
No. 212.
Handwritten signature
Deputy Reg. Genl

1889
212



Searchlink hereby certifies that the information contained in this document has been provided electronically by the Registrar General.
Information provided through Tri-Search an approved LPI NSW Information Broker

LAND AND PROPERTY INFORMATION NEW SOUTH WALES - HISTORICAL SEARCH

SEARCH DATE

7/7/2011 5:11PM

FOLIO: 2/832269

First Title(s): OLD SYSTEM
Prior Title(s): 4/802712

Recorded -----	Number -----	Type of Instrument -----	C.T. Issue -----
9/12/1993	DP832269	DEPOSITED PLAN	FOLIO CREATED EDITION 1
17/11/1998	5400749	REQUEST	EDITION 2
28/2/2002	8396795	TRANSFER	EDITION 3
16/5/2002	DP1040763	DEPOSITED PLAN	
24/9/2002	8519244	REJECTED - LEASE	
24/9/2002	8519245	REJECTED - LEASE	
6/1/2003	9205409	TRANSFER	FOLIO CANCELLED

*** END OF SEARCH ***



Searchlink hereby certifies that the information contained in this document has been provided electronically by the Registrar General.
Information provided through Tri-Search an approved LPI NSW Information Broker

LAND AND PROPERTY INFORMATION NEW SOUTH WALES - HISTORICAL SEARCH

SEARCH DATE

7/7/2011 2:42PM

FOLIO: 2/1048263

First Title(s): VOL 937 FOL 231 VOL 937 FOL 233
 OLD SYSTEM
Prior Title(s): 55-56/1040763

Recorded	Number	Type of Instrument	C.T. Issue
-----	-----	-----	-----
26/2/2003	DP1048263	DEPOSITED PLAN	FOLIO CREATED CT NOT ISSUED
19/3/2003	DP1050177	DEPOSITED PLAN	FOLIO CANCELLED

*** END OF SEARCH ***



Searchlink hereby certifies that the information contained in this document has been provided electronically by the Registrar General.
Information provided through Tri-Search an approved LPI NSW Information Broker

LAND AND PROPERTY INFORMATION NEW SOUTH WALES - HISTORICAL SEARCH

SEARCH DATE

7/7/2011 2:44PM

FOLIO: 55/1040763

First Title(s): OLD SYSTEM
Prior Title(s): 2/832269

Recorded	Number	Type of Instrument	C.T. Issue
-----	-----	-----	-----
16/5/2002	DP1040763	DEPOSITED PLAN	LOT RECORDED FOLIO NOT CREATED
6/1/2003	9205409	TRANSFER	FOLIO CREATED EDITION 1
26/2/2003	DP1048263	DEPOSITED PLAN	FOLIO CANCELLED

*** END OF SEARCH ***



Searchlink hereby certifies that the information contained in this document has been provided electronically by the Registrar General.
Information provided through Tri-Search an approved LPI NSW Information Broker

LAND AND PROPERTY INFORMATION NEW SOUTH WALES - HISTORICAL SEARCH

SEARCH DATE

7/7/2011 2:49PM

FOLIO: 56/1040763

First Title(s): VOL 937 FOL 231 VOL 937 FOL 233
Prior Title(s): 1403/848565

Recorded	Number	Type of Instrument	C.T. Issue
-----	-----	-----	-----
16/5/2002	DP1040763	DEPOSITED PLAN	LOT RECORDED FOLIO NOT CREATED
6/1/2003	9267218	DEPARTMENTAL DEALING	FOLIO CREATED CT NOT ISSUED
26/2/2003	DP1048263	DEPOSITED PLAN	FOLIO CANCELLED

*** END OF SEARCH ***



Searchlink hereby certifies that the information contained in this document has been provided electronically by the Registrar General.
Information provided through Tri-Search an approved LPI NSW Information Broker

LAND AND PROPERTY INFORMATION NEW SOUTH WALES - HISTORICAL SEARCH

SEARCH DATE

7/7/2011 11:43AM

FOLIO: 500/1075886

First Title(s): OLD SYSTEM
Prior Title(s): 2001/1064082

Recorded	Number	Type of Instrument	C.T. Issue
-----	-----	-----	-----
19/6/2006	DP1075886	DEPOSITED PLAN	FOLIO CREATED EDITION 1
17/5/2007	DP1109506	DEPOSITED PLAN	
13/5/2008	DP1125930	DEPOSITED PLAN	FOLIO CANCELLED

*** END OF SEARCH ***



Searchlink hereby certifies that the information contained in this document has been provided electronically by the Registrar General.
Information provided through Tri-Search an approved LPI NSW Information Broker

LAND AND PROPERTY INFORMATION NEW SOUTH WALES - HISTORICAL SEARCH

SEARCH DATE

7/7/2011 2:49PM

FOLIO: 56/1040763

First Title(s): VOL 937 FOL 231 VOL 937 FOL 233
Prior Title(s): 1403/848565

Recorded	Number	Type of Instrument	C.T. Issue
-----	-----	-----	-----
16/5/2002	DP1040763	DEPOSITED PLAN	LOT RECORDED FOLIO NOT CREATED
6/1/2003	9267218	DEPARTMENTAL DEALING	FOLIO CREATED CT NOT ISSUED
26/2/2003	DP1048263	DEPOSITED PLAN	FOLIO CANCELLED

*** END OF SEARCH ***



Searchlink hereby certifies that the information contained in this document has been provided electronically by the Registrar General.
Information provided through Tri-Search an approved LPI NSW Information Broker

LAND AND PROPERTY INFORMATION NEW SOUTH WALES - HISTORICAL SEARCH

SEARCH DATE

7/7/2011 11:43AM

FOLIO: 500/1075886

First Title(s): OLD SYSTEM
Prior Title(s): 2001/1064082

Recorded	Number	Type of Instrument	C.T. Issue
-----	-----	-----	-----
19/6/2006	DP1075886	DEPOSITED PLAN	FOLIO CREATED EDITION 1
17/5/2007	DP1109506	DEPOSITED PLAN	
13/5/2008	DP1125930	DEPOSITED PLAN	FOLIO CANCELLED

*** END OF SEARCH ***



Searchlink hereby certifies that the information contained in this document has been provided electronically by the Registrar General.
Information provided through Tri-Search an approved LPI NSW Information Broker

LAND AND PROPERTY INFORMATION NEW SOUTH WALES - HISTORICAL SEARCH

SEARCH DATE

7/7/2011 2:41PM

FOLIO: 1003/1050177

First Title(s): OLD SYSTEM
Prior Title(s): 2/1048263

Recorded	Number	Type of Instrument	C.T. Issue
-----	-----	-----	-----
19/3/2003	DP1050177	DEPOSITED PLAN	FOLIO CREATED EDITION 1
28/5/2003	DP1049508	DEPOSITED PLAN	
5/11/2003	DP1061150	DEPOSITED PLAN	EDITION 2
23/2/2004	DP1064082	DEPOSITED PLAN	FOLIO CANCELLED

*** END OF SEARCH ***



Information provided through Tri-Search an approved LPINSW Information Broker

LAND AND PROPERTY INFORMATION NEW SOUTH WALES - HISTORICAL SEARCH

SEARCH DATE

7/7/2011 5:15PM

FOLIO: 1403/848565

First Title(s): OLD SYSTEM VOL 937 FOL 231

VOL 937 FOL 233

Prior Title(s): 2001/835590

Recorded -----	Number -----	Type of Instrument -----	C.T. Issue -----
26/4/1995	DP848565	DEPOSITED PLAN	FOLIO CREATED EDITION 1
12/6/1996	2217729	LEASE	EDITION 2
10/3/1997	DP267306	DEPOSITED PLAN	
27/11/1997	DP268315	DEPOSITED PLAN	EDITION 3
5/9/2001	DP1033265	DEPOSITED PLAN	
25/9/2001	DP1033264	DEPOSITED PLAN	
25/9/2001	DP1033266	DEPOSITED PLAN	
28/9/2001	DP1033479	DEPOSITED PLAN	EDITION 4
16/5/2002	DP1040763	DEPOSITED PLAN	
24/9/2002	8519244	REJECTED - LEASE	
24/9/2002	8519245	REJECTED - LEASE	
6/1/2003	9205409	TRANSFER	FOLIO CANCELLED

*** END OF SEARCH ***



Searchlink hereby certifies that the information contained in this document has been provided electronically by the Registrar General.
Information provided through Tri-Search an approved LPI NSW Information Broker

LAND AND PROPERTY INFORMATION NEW SOUTH WALES - HISTORICAL SEARCH

SEARCH DATE

7/7/2011 11:44AM

FOLIO: 2001/1064082

First Title(s): OLD SYSTEM
Prior Title(s): 1003/1050177

Recorded -----	Number -----	Type of Instrument -----	C.T. Issue -----
23/2/2004	DP1064082	DEPOSITED PLAN	FOLIO CREATED EDITION 1
19/1/2005	DP1077417	UNNECESSARY - PRE-EXAMINATION PLAN	
19/6/2006	DP1075886	DEPOSITED PLAN	FOLIO CANCELLED RESIDUE REMAINS

*** END OF SEARCH ***



Information provided through Tri-Search an approved LPINSW Information Broker

LAND AND PROPERTY INFORMATION NEW SOUTH WALES - HISTORICAL SEARCH

SEARCH DATE

7/7/2011 5:18PM

FOLIO: 2001/835590

First Title(s): OLD SYSTEM VOL 937 FOL 231

VOL 937 FOL 233

Prior Title(s): 2/825745

Recorded -----	Number -----	Type of Instrument -----	C.T. Issue -----
20/12/1993	DP835590	DEPOSITED PLAN	FOLIO CREATED EDITION 1
30/5/1994	DP839806	DEPOSITED PLAN	
31/5/1994	DP839807	DEPOSITED PLAN	
10/4/1995	DP848474	DEPOSITED PLAN	
26/4/1995	DP848565	DEPOSITED PLAN	FOLIO CANCELLED

*** END OF SEARCH ***



Searchlink hereby certifies that the information contained in this document has been provided electronically by the Registrar General in accordance with Section 96B(2) of the Real Property Act.
Information provided through Tri-Search an approved LPINSW Information Broker

LAND AND PROPERTY INFORMATION NEW SOUTH WALES - TITLE SEARCH

FOLIO: 3001/1125930

SEARCH DATE	TIME	EDITION NO	DATE
-----	----	-----	----
7/7/2011	10:41 AM	2	13/5/2008

LAND

LOT 3001 IN DEPOSITED PLAN 1125930
AT MOOREBANK
LOCAL GOVERNMENT AREA LIVERPOOL
PARISH OF HOLSWORTHY COUNTY OF CUMBERLAND
TITLE DIAGRAM DP1125930

FIRST SCHEDULE

COMMONWEALTH OF AUSTRALIA

SECOND SCHEDULE (27 NOTIFICATIONS)

- 1 LAND EXCLUDES MINERALS WITHIN THE PART(S) SHOWN SO INDICATED IN THE TITLE DIAGRAM
- 2 K293148 EASEMENT FOR DRAINAGE APPURTENANT TO THE PART(S) OF THE LAND SHOWN SO BENEFITED IN THE TITLE DIAGRAM AFFECTING THE LAND SHOWN SO BURDENED IN DP32998
- 3 L457700 EASEMENT FOR SEWAGE APPURTENANT TO THE LAND ABOVE DESCRIBED AFFECTING THE LAND SHOWN AS "EASEMENT FOR SEWERAGE 12 WIDE" IN DP219461 & DP219462
- 4 DP802712 RIGHT OF CARRIAGEWAY 20.12 METRE(S) WIDE AND VARIABLE APPURTENANT TO THE LAND ABOVE DESCRIBED
- 5 DP835590 EASEMENT TO DRAIN SEWAGE 5 METRE(S) WIDE APPURTENANT TO THE LAND ABOVE DESCRIBED
- 6 DP839806 EASEMENT TO DRAIN WATER 2 METRE(S) WIDE APPURTENANT TO THE LAND ABOVE DESCRIBED
- 7 DP839807 EASEMENT TO DRAIN WATER 2 METRE(S) WIDE APPURTENANT TO THE LAND ABOVE DESCRIBED
- 8 DP839807 EASEMENT TO DRAIN WATER 1.5 METRE(S) WIDE APPURTENANT TO THE LAND ABOVE DESCRIBED
- 9 DP1033264 EASEMENT FOR SEWERAGE PURPOSES 10 METRE(S) WIDE AFFECTING THE PART(S) SHOWN SO BURDENED IN THE TITLE DIAGRAM
- 10 DP1033265 EASEMENT FOR SEWERAGE PURPOSES 6 METRE(S) WIDE AND VARIABLE WIDTH AFFECTING THE PART(S) SHOWN SO BURDENED IN THE TITLE DIAGRAM
- 11 DP1048263 RIGHT OF CARRIAGEWAY 20.115 METRE(S) WIDE AND VARIABLE AFFECTING THE PART(S) SHOWN SO BURDENED IN THE TITLE DIAGRAM
- 12 DP1048263 EASEMENT FOR WATER SUPPLY 7.5 METRE(S) WIDE AND VARIABLE APPURTENANT TO THE LAND ABOVE DESCRIBED



LAND AND PROPERTY INFORMATION NEW SOUTH WALES - TITLE SEARCH

FOLIO: 3001/1125930

PAGE 2

SECOND SCHEDULE (27 NOTIFICATIONS) (CONTINUED)

- 13 DP1049508 EASEMENT FOR DRAINAGE OF WATER 6 METRE(S) WIDE APPURTENANT TO THE LAND ABOVE DESCRIBED
- 14 DP1050177 EASEMENT FOR SERVICES 22 METRE(S) WIDE APPURTENANT TO THE LAND ABOVE DESCRIBED
- 15 DP1050177 EASEMENT FOR SEWER PUMP STATION 25 METRE(S) WIDE AND VARIABLE APPURTENANT TO THE LAND ABOVE DESCRIBED
- 16 DP1061150 RIGHT OF CARRIAGEWAY 9.5 METRE(S) WIDE AND VARIABLE AFFECTING THE PART(S) SHOWN SO BURDENED IN THE TITLE DIAGRAM
- 17 DP1061150 EASEMENT FOR HIGH TENSION TRANSMISSION LINE VARIABLE WIDTH AFFECTING THE PART(S) SHOWN SO BURDENED IN THE TITLE DIAGRAM
- 18 DP1109506 EASEMENT TO DRAIN WATER 2 METRE(S) WIDE APPURTENANT TO THE LAND ABOVE DESCRIBED
- 19 DP1125930 EASEMENT FOR ACCESS AND SERVICES 20 METRE(S) WIDE APPURTENANT TO THE LAND ABOVE DESCRIBED
- 20 DP1125930 RIGHT OF CARRIAGEWAY 20.115 METRE(S) WIDE APPURTENANT TO THE LAND ABOVE DESCRIBED
- 21 DP1125930 EASEMENT FOR SERVICES 20.115 METRE(S) WIDE APPURTENANT TO THE LAND ABOVE DESCRIBED
- 22 DP1125930 EASEMENT FOR SERVICES 20 METRE(S) WIDE AND VARIABLE APPURTENANT TO THE LAND ABOVE DESCRIBED
- 23 DP1125930 EASEMENT FOR SERVICES 5 METRE(S) WIDE APPURTENANT TO THE LAND ABOVE DESCRIBED
- 24 DP1125930 EASEMENT FOR SERVICES VARIABLE WIDTH APPURTENANT TO THE LAND ABOVE DESCRIBED
- 25 DP1125930 EASEMENT TO DRAIN WATER 50 METRE(S) WIDE APPURTENANT TO THE LAND ABOVE DESCRIBED
- 26 DP1125930 EASEMENT TO DRAIN WATER 10 METRE(S) WIDE APPURTENANT TO THE LAND ABOVE DESCRIBED
- 27 DP1125932 EASEMENT FOR OVERHEAD POWER LINE(S) VARIABLE WIDTH AFFECTING THE PART(S) SHOWN SO BURDENED IN DP1125932

NOTATIONS

UNREGISTERED DEALINGS: NIL

*** END OF SEARCH ***

**ANY ENTRIES PRECEDED BY AN ASTERISK DO NOT APPEAR ON THE CURRENT EDITION OF THE CERTIFICATE OF TITLE. WARNING: THE INFORMATION APPEARING UNDER NOTATIONS HAS NOT BEEN FORMALLY RECORDED IN THE REGISTER.*



Searchlink hereby certifies that the information contained in this document has been provided electronically by the Registrar General.
Information provided through Tri-Search an approved LPI NSW Information Broker

LAND AND PROPERTY INFORMATION NEW SOUTH WALES - HISTORICAL SEARCH

SEARCH DATE

7/7/2011 11:08AM

FOLIO: 3001/1125930

First Title(s): OLD SYSTEM
Prior Title(s): 500/1075886

Recorded	Number	Type of Instrument	C.T. Issue
-----	-----	-----	-----
13/5/2008	DP1125930	DEPOSITED PLAN	FOLIO CREATED
13/5/2008	DP1125932	DEPOSITED PLAN	EDITION 1
13/5/2010	AF458296	REQUEST	EDITION 2

*** END OF SEARCH ***



APPENDIX B

NSW OEH Public Register Search Record



You are here: [Home](#) > [Contaminated land](#) > [Record of EPA notices](#)

Site and notice details

Your search for: LGA: Liverpool City Council 11 notices on 2 sites were ma

[Return to list of search results](#)

[Search Again](#)

Area No: 3375

The information below was correct at the time the notices were issued.

Site: Australian Chemical Refiners

Address: 85-107 Alfred Road, Chipping Norton, 2170

LGA: Liverpool City Council

Owner: Australian Chemical Refiners

Lot B DP 363443

Lot C DP 380252

Lot D DP 380252

Notices relating to this site (3 current and 0 former)

(Map) where available, maps show the part of the site affected by

*notice matched :

Notice recipient	Notice type & number	Status	Date
Brecon Builders Pty Ltd	Agreed Voluntary Remediation Proposal * 26089	Current	Issued 04 Aug 2
Australian Chemical Refiners Pty Limited	Agreed Voluntary Remediation Proposal * 26065	Current	Issued 30 Jun 2
Not Applicable	Declaration of Remediation Site * 21031	Current	Issued 28 May 2



You are here: [Home](#) > [Contaminated land](#) > [Record of EPA notices](#)

Site and notice details

Your search for: LGA: Liverpool City Council 11 notices on 2 sites were ma

[Return to list of search results](#)

[Search Again](#)

Area No: 3054

The information below was correct at the time the notices were issued.

Site: ABB Australia

Address: Bapaume Road, Moorebank, 2170

LGA: Liverpool City Council

Occupier: ABB Australia Pty Ltd

Owner: ABB Australia Pty Ltd

Lot 2 DP 32998

Lot 3 DP 32998

Notices relating to this site (0 current and 8 former)

(Map) where available, maps show the part of the site affected by

*notice matched :

Notice recipient	Notice type & number	Status	Date
ABB Power Transmissions Pty Ltd	Section 35 EHC Act Order * 345	Former	Issued 03 May 1 Revoked 02 Nov
ABB Power Transmissions Pty Ltd	Section 35 EHC Act Order * 299	Former	Issued 07 Apr 1 Revoked 03 May
ABB Power Transmissions Pty Ltd	Section 35 EHC Act Order * 239	Former	Issued 28 Sep 1 Revoked 03 May
ABB Power Transmissions Pty Ltd	Section 35 EHC Act Order * 397	Not in force	Issued 16 Mar 1 Invalid 12 Nov 2
ABB Power Transmissions Pty Ltd	Section 35 EHC Act Order * 393	Not in force	Issued 21 Dec 1 Invalid 12 Nov 2

ABB Power Transmissions Pty Ltd	Section 35 EHC Act Order *	391	Not in force	Issued 02 Nov 1 Invalid 12 Nov 2
ABB Power Transmissions Pty Ltd	Section 35 EHC Act Order *	221	Not in force	Issued 21 Jan 1 Invalid 12 Nov 2
Tyree Electrical Co	Section 35 EHC Act Order *	173	Not in force	Issued 12 Jun 1 Invalid 12 Nov 2

List of NSW Contaminated Sites Notified to OEH as of 27 June 2011

Background

In response to 2008 amendments to the *Contaminated Land Management Act 1997* (CLM Act) clarifying the Section 60 duty to report contaminated sites, OEH has received 886 notifications (as of 27 June 2011) from owners or occupiers of sites where they believe the sites are contaminated.

A strategy to systematically assess, prioritise and respond to these notifications has been developed by OEH. This strategy acknowledges OEH's obligations to make information available to the public under *Government Information (Public Access) Act 2009*.

When a site is notified to OEH, it may be accompanied by detailed site reports where the owner has been proactive in addressing the contamination and its source. However, often there is minimal information on the nature or extent of the contamination.

For some notifications, the information indicates the contamination is securely immobilised within the site, such as under a building or carpark, and is not currently causing any offsite consequences to the community or environment. Such sites would still need to be cleaned up, but this could be done in conjunction with any subsequent building or redevelopment of the land. These sites may not require intervention under the CLM Act, but could be dealt with through the planning and development consent process.

Where indications are that the nominated site is causing actual harm to the environment or an unacceptable offsite impact (i.e. it is a "significantly contaminated site"), OEH would apply the regulatory provisions of the CLM Act to have the responsible polluter and/or landowner investigate and remediate the site.

As such, the sites notified to OEH and presented in the following table are at various stages of the assessment and/or remediation process. Understanding the nature of the underlying contamination, its implications and implementing a remediation program where required, can take a considerable period of time. The tables provide an indication, in relation to each nominated site, as to the management status of that particular site. Further detailed information may be available from OEH or the responsible landowner.

The following questions and answers may assist those interested in this issue:

Frequently asked questions

What is the difference between the "List of NSW Contaminated Sites Notified to OEH" and the "Contaminated Land: Record of Notices"?

A site will be on the Contaminated Land: Record of Notices only if OEH (on behalf of the Environment Protection Authority) has issued a regulatory notice in relation to the site under the *Contaminated Land Management Act 1997*.

The sites appearing on this “List of NSW contaminated sites notified to OEH” indicate that the notifiers consider that the sites are contaminated and warrant reporting to OEH. However, the contamination may or may not be significant enough to warrant regulation by OEH. OEH needs to review and, if necessary, obtain more information before it can make a determination as to whether the site warrants regulation.

Why my site appears on the list?

Your site appears on the list because of one or more of the following reasons:

- The site owner and/or the person partly or fully responsible for causing the contamination notified OEH about the contamination under Section 60 of the *Contaminated Land Management Act 1997*. In other words, the site owner or the “polluter” believes the site is contaminated.
- OEH has been notified via other means and is satisfied that the site is or was contaminated.

Does the list contain all contaminated sites in NSW?

No. The list only contains contaminated sites that OEH is aware of, with regard to its regulatory role under the CLM Act. An absence of a site from the list does not necessarily imply the site is not contaminated.

OEH relies upon responsible parties to notify contaminated sites.

How are these notified contaminated sites managed by OEH?

There are different ways that OEH manages these notified contaminated sites. First, an initial assessment is carried out by OEH. At the completion of the initial assessment, OEH may take one or more than one of the following management approaches:

- The contamination warrants OEH’s direct regulatory intervention either under the *Contaminated Land Management Act 1997* or the *Protection of the Environment Operations Act 1997* (POEO Act), or both. Information about current or past regulatory action on this site can be found on the OEH website.
- The contamination with respect to the current use or approved use of the site, as defined under the *Contaminated Land Management Act 1997*, is not significant enough that it warrants OEH regulation.
- The contamination does not require OEH regulation and can be managed by a planning approval process.
- The contamination is related to an operational Underground Petroleum Storage System, such as a service station or fuel depot. The contamination may be managed under the POEO Act and the Protection of the Environment Operation (Underground Petroleum Storage Systems) Regulation 2008.
- The contamination is being managed under a specifically tailored program operated by another agency (for example the Department of Industry and Investment’s *Derelict Mines Program*).

I am the owner of a site that appears on the list. What should I do?

First of all, you should ensure the current use of the site is compatible with the site contamination. Secondly, if the site is the subject of OEH regulation, make sure you comply with the regulatory requirements, and you have considered your obligations to notify other parties who may be affected.

If you have any concerns, contact us and we may be able to offer you general advice, or direct you to accredited professionals who can assist with specific issues.

I am a prospective buyer of a site that appears on the list. What should I do?

You should seek advice from the vendor to put the contamination issue into perspective. You may need to seek independent expert advice.

The information provided in the list, particularly the OEH Site Management Class, is meant to be indicative only, and a starting point for your own assessment. Site contamination as a legacy of past site uses is not uncommon, particularly in an urbanised environment. If the contamination on a site is properly remediated or managed, it may not materially impact upon the intended future use of the site. However, each site needs to be considered in context.

List of NSW Contaminated Sites Notified to OEH

Disclaimer

The Office of Environment & Heritage (OEH) has taken all reasonable care to ensure that the information in the list of contaminated sites notified to OEH (the list) is complete and correct. OEH does not, however, warrant or represent that the list is free from errors or omissions or that it is exhaustive.

OEH may, without notice, change any or all of the information in the list at any time.

You should obtain independent advice before you make any decision based on the information in the list.

The list is made available on the understanding that OEH, its servants and agents, to the extent permitted by law, accept no responsibility for any damage, cost, loss or expense incurred by you as a result of:

1. any information in the list; or
2. any error, omission or misrepresentation in the list; or
3. any malfunction or failure to function of the list;
4. without limiting (2) or (3) above, any delay, failure or error in recording, displaying or updating information.

OEH Site Management Class	Explanation
A	The contamination of this site is being assessed by OEH. Sites which have yet to be determined as significant enough to warrant regulation may result in no further regulation under the <i>Contaminated Land Management Act 1997</i> .
B	OEH is awaiting further information to progress its initial assessment of this site.
C	The contamination of this site is or was regulated under the <i>Contaminated Land Management Act 1997</i> . Information about current or past regulatory action on this site can be found in OEH website (www.environment.nsw.gov.au) - Environmental Issues - Contaminated Land - Record of EPA notices.
D	The contamination of this site is or was regulated under the <i>Protection of the Environment Operations Act 1997</i> . Information about current or past regulatory action on this site can be found on the OEH website (www.environment.nsw.gov.au) - Environmental Issues - Environment Protection Licences - POEO public register.
E	This is a premises with an operational Underground Petroleum Storage System, such as a service station or fuel depot. The contamination of this site is managed under the <i>Protection of the Environment Operations Act 1997</i> and the Protection of the Environment Operations (Underground Petroleum Storage Systems) Regulation 2008.
F	The contamination of this site is managed by a planning approval process. The consent authority is either the local council or a government agency, such as the Department of Planning.
G	Based on the information made available to OEH to date, the contamination of this site is considered by OEH to be not significant enough to warrant regulatory intervention.
H	Initial assessment completed. The contamination of this site is to be regulated by OEH

Suburb/City	Site Description	Site Address	Activity that caused the contamination	s60 Form Received	OEH Initial Assessment	OEH Management Class
Abbotsford	Former Gasworks	43 St Albans Street	Gasworks	Yes	Completed	C
Abbotsford	Former Gasworks	80-81 Wymston Pde and 35 and 41 St Albans St	Gasworks	No	Completed	G
Abbotsford	Former Gasworks	82, 83, 84 Wymston Pde, & 37, 39, 43, 45 St Albans	Gasworks	Yes	Completed	C
Abbotsford	Former Gasworks	83 Wymston Parade	Gasworks	Yes	Completed	C
Abbotsford	Former Gasworks	85 Wymston Parade	Gasworks	No	Completed	G
Albion Park	Caltex Service Station	222 Tongarra Rd	Service Station	Yes	In Progress	B
Albion Park Rail	Caltex Service Station	172-174 Princes Highway	Service Station	Yes	In Progress	B
Albion Park Rail	Caltex Service Station	31 Princes Hwy	Service Station	Yes	In Progress	B
Albion Park Rail	Former Timber Storage Area	36 Rivulet Crescent	Other Industry	Yes	Completed	G
Albury	Albury Plaza	Cnr Smollett and Townsend	Other Industry	No	Completed	F G
Albury	Caltex Service Station	79 Union Rd	Service Station	Yes	In Progress	B
Albury	Caltex Service Station	842-844 David St	Service Station	Yes	In Progress	B
Albury	Caltex Service Station	Dean St Cnr Creek St	Service Station	Yes	In Progress	B
Albury	Former Caltex Service Station	624 Young Street	Service Station	Yes	Completed	C D E
Albury	Former Gasworks and surrounding commerical land.	441 Kiewa Street	Gasworks	Yes	Completed	C F
Albury	Mobil Depot	1 Railway Place	Other Petroleum	Yes	In Progress	B
Albury	Mobil Depot	Hangar 8, Ogden Place	Other Petroleum	Yes	Completed	E
Albury	North Albury Thales Australia Limited	161 Fallon Street	Other Industry	No	In Progress	A
Albury	SRA Land	448 and 452 Young Street	Unclassified	Yes	Completed	G
Albury	SRA Land	514 to 526 Young Street	Other Petroleum	Yes	In Progress	B
Alexandria	Alexandria Canal Sediments		Unclassified	Yes	Completed	C
Alexandria	Alexandria GoGas	562 Botany Road	Service Station	Yes	In Progress	A
Alexandria	Australia Post	10-24 Ralph Street	Other Industry	Yes	Completed	C F
Alexandria	Australian Refined Alloys	202-212 Euston Rd	Metal Industry	yes	Completed	D
Alexandria	Caltex Service Station	133 Wyndham St	Service Station	Yes	In Progress	B
Alexandria	Former Cadbury Schweppes	49-59 O'Riordan Street	Other Industry	Yes	Completed	C G
Alexandria	Former Mobil Service Station	20 O'riordan Street	Service Station	Yes	Completed	G
Alexandria	Mascot Developments	494-504 Gardeners Rd	Other Industry	Yes	Completed	G
Alstonville	Caltex Service Station	73 Main St	Service Station	Yes	In Progress	B

Ambarvale	Caltex Service Station	37 Woodhouse Drive	Service Station	Yes	In Progress	B
Annandale	Mobil Service Station	198 Parramatta Road	Service Station	Yes	Completed	E
Annandale	Shell Coles Express Service Station	124-126 Johnston Street	Service Station	Yes	Completed	E
Appin	Elladale Creek Aqueduct Upper Canal	Macquariedale Road	Unclassified	Yes	Completed	G
Appin	West Cliff Colliery	Wedderburn Road	Other Petroleum	Yes	In Progress	B
Armidale	Caltex Service Station	144 Marsh St	Service Station	Yes	In Progress	B
Armidale	Caltex Service Station	146 Miller St	Service Station	Yes	In Progress	B
Armidale	Caltex Service Station	2-4 Marsh Street	Service Station	Yes	In Progress	B
Armidale	Caltex Service Station	New England Highway	Service Station	Yes	In Progress	B
Armidale	Caltex Service Station	Queen Elizabeth Drive	Service Station	Yes	In Progress	B
Armidale	Former Mobil Depot	132 Niagara Street	Other Petroleum	Yes	In Progress	A
Armidale	Former Shell Depot	134 Niagara Street	Other Petroleum	Yes	In Progress	A
Armidale	Gasworks and portion of Harris Park	Corner of Beardy Street and Allingham Street	Gasworks	Yes	Completed	C G
Armidale	Martin Street , Crown Land	Martin Street	Other Industry	No	Completed	C G
Armidale	Martin Street Estate	Martin Street	Other Industry	No	Completed	G
Armidale	Martin Street Estate, Lot 3	Lot 3 Martin Street	Other Industry	No	Completed	G
Armidale	Mobil Armidale Service Station and Former Depot	McLennan Street	Service Station	Yes	In Progress	A
Armidale	Parklands near the former gasworks	Beardy Street and Allingham Street	Gasworks	Yes	Completed	G
Armidale	RTA land adjoining Martin Street estate	Martin Street	Other Industry	No	Completed	C G
Armidale	Shell Service Station	93 Marsh Street	Service Station	No	Completed	G
Artarmon	BP Artarmon	432 Pacific Highway	Service Station	Yes	In Progress	A
Artarmon	Mobil Service Station	477 Pacific Highway	Service Station	Yes	Completed	E
Ashby	Ashby Dry Dock	via Clarence Street	Other Industry	Yes	Completed	C G
Ashfield	Vehicle Workshop	445-449 Liverpool Road	Service Station	Yes	Completed	G
Asquith	BP Service Station	462 Pacific Highway	Service Station	Yes	Completed	E
Attunga	Attunga Limestone Mine (Waste Oil Site)	Garthowen Road	Other Industry	No	Completed	G
Auburn	Former Ajax chemical factory	9 Short Street	Other Industry	Yes	Completed	C
Auburn	Janyon	Manchester Road	Other Industry	Yes	Completed	G

Balgowlah	BP Service Station	Cnr Sydney Road and Maretimo Street	Service Station	yes	In Progress	A
Balgowlah	Part of Manly Council Maintenance Depot	8-10 Roseberry Street	Other Petroleum	Yes	Completed	G
Ballina	Ballina Mays Motors	River Street	Other Petroleum	No	Completed	F G
Ballina	Former Mobil Service Station	37-41 Cherry Street	Service Station	Yes	Completed	F G
Ballina	Woolworths Petrol	44 Pacific Highway cnr Kerr Street	Service Station	Yes	In Progress	A
Balranald	Caltex Service Station	Sturt Highway	Service Station	Yes	In Progress	B
Banksmeadow	Botany Orica Groundwater Project	16-20 Beauchamp Road	Chemical Industry	No	Completed	C D
Banksmeadow	Caltex Terminal	1-3 Penrhyn Road	Other Petroleum	Yes	Completed	D
Banksmeadow	Discovery Cove, Former Ampol Rail Terminal	1801 Botany Road	Other Petroleum	No	Completed	H
Banksmeadow	Former Pipeline	Corish Circle	Other Petroleum	No	Completed	H
Banksmeadow	Orica Former Chlor Alkali Plant	Botany Industrial Park	Chemical Industry	No	Completed	H
Banksmeadow	Pacific National Stockpile	Beauchamp Road	Unclassified	Yes	In Progress	B
Bankstown	7 Eleven Service Station	689 Henry Lawson Drive	Service Station	Yes	Completed	G
Banora Point West	Caltex Service Station	2 Leisure Drive	Service Station	Yes	In Progress	B
Barrack Heights	Caltex Service Station	332-336 Shellharbour Rd	Service Station	Yes	In Progress	B
Bateau Bay	Former landfill	The Entrance Road	Landfill	Yes	Completed	C
Batehaven	Caltex Service Station	264 Beach Road	Service Station	Yes	In Progress	B
Batehaven	Shell Coles Express Service Station	264 Beach Road	Service Station	Yes	Completed	E
Batemans Bay	Caltex Service Station	87-89 Princes Hwy	Service Station	Yes	In Progress	B
Bathurst	BP Service Station	56-60 Bathurst Road	Service Station	Yes	In Progress	B
Bathurst	Caltex Depot	Cnr Bryant & Havannah Sts	Service Station	Yes	In Progress	B
Bathurst	Caltex Service Station	53 Durham St	Service Station	Yes	In Progress	B
Bathurst	Crago Mill site	Piper Street	Other Industry	Yes	Completed	G
Bathurst	Former Gasworks	71 Russell St	Gasworks	Yes	Completed	C
Bathurst	Former Mobil Depot	1 Lambert Street	Other Petroleum	Yes	In Progress	A
Bathurst	Former Mobil Depot	Lower Russell Street	Other Petroleum	Yes	In Progress	A
Bathurst	Former Police Station	Corner of William and Durham Streets	Other Petroleum	No	Completed	C G

Bathurst	Former Shell Depot	56 Bant Street	Other Petroleum	Yes	Completed	E
Bathurst	Shell Coles Express Service Station	59 Durham Street	Service Station	Yes	In Progress	A
Bathurst West	Shell Coles Express Service Station	298 Stewart Street	Service Station	Yes	In Progress	B
Baulkham Hills	Caltex Service Station	117 Seven Hills Rd	Service Station	Yes	In Progress	B
Baulkham Hills	Caltex Service Station	130-132 Seven Hills Rd	Service Station	Yes	In Progress	A
Baulkham Hills	Shell Coles Express Service Station	363 Windsor Road	Service Station	Yes	In Progress	A
Beacon Hill	Caltex Service Station	176 Warringah Rd	Service Station	Yes	In Progress	B
Bega	Bega Gasworks	27 Upper Street	Gasworks	No	In Progress	B
Bega	Caltex Service Station	280 Carp Street	Service Station	Yes	In Progress	B
Bega	Caltex Service Station	36-40 Lagoon St	Service Station	Yes	In Progress	B
Bega	Former BP Service Station	100 - 102 Gipps Street	Service Station	Yes	In Progress	A
Belmont	Belmont Bus Depot	2 Floraville Road	Other Petroleum	yes	In Progress	A
Belmont	Former Ampol Service Station	467-469 Pacific Highway	Service Station	No	Completed	G
Belmont	Shell Coles Express Service Station	502 Pacific Highway	Service Station	Yes	In Progress	A
Belmont North	Caltex Service Station	406 Pacific Hwy	Service Station	Yes	In Progress	B
Belmore	7 Eleven Service Station	792-794 Canterbury Road	Service Station	Yes	In Progress	B
Belmore	SRA Land	348 Burwood Road	Unclassified	Yes	Completed	G
Belrose	Caltex Service Station	157 Forest Way	Service Station	Yes	In Progress	B
Belrose	Glenrose Shopping Centre	56-58 Glen Street	Unclassified	Yes	Completed	C
Belrose	Woolworths Petrol	60 Glen Street	Service Station	Yes	In Progress	A
Berkeley Vale	Former Berkeley Vale Service Station	121-123 Lakedge Avenue	Service Station	Yes	Completed	G
Berowra	Caltex Service Station	12-14 Berowra Waters Rd	Service Station	Yes	In Progress	B
Berowra	Mobil Service Station	965-969 Pacific Highway	Service Station	Yes	In Progress	B
Berowra	Shell Coles Express Berowra	955 Pacific Highway	Service Station	Yes	In Progress	A
Berrigan	Caltex Service Station	155-165 Chanter St	Service Station	Yes	In Progress	B
Berry	Berry Service Centre	88 Queen Street	Service Station	Yes	In Progress	B
Berry	BP Service Station	15 Alexandra Street	Service Station	Yes	Completed	H
Bexley	Mobil Service Station	613 Forest Road	Service Station	Yes	In Progress	B
Billinudgel	CSR Readymix	Mogo Place	Other Industry	Yes	Completed	G
Blacktown	7 Eleven Service Station	62 Walters Road	Service Station	Yes	In Progress	B
Blacktown	Former Caltex Service Station	131 Richmond Rd	Service Station	No	Completed	G

Blacktown	Land at Reservoir Road	Reservoir Road	Unclassified	Yes	Completed	G
Blaxland	Mobil Service Station	137 Great Western Highway	Service Station	Yes	In Progress	B
Boambee	Lindsay Bros transport depot site	542 Pacific Highway	Other Petroleum	No	Completed	G
Boambee East	Mobil Service Station	601 Pacific Highway	Service Station	Yes	In Progress	A
Boggabilla	Caltex Service Station	Cnr Simpson St & Newell Hwy	Service Station	Yes	In Progress	B
Boggabilla	Mobil Depot	Newell Highway	Other Petroleum	Yes	Completed	E
Bomaderry	Caltex Service Station	246 Princes Highway	Service Station	Yes	Completed	G
Bomaderry	Caltex Service Station	341 Princes Hwy	Service Station	Yes	In Progress	B
Bomaderry	Former Shell Depot	44 Railway Street	Other Petroleum	Yes	In Progress	A
Bomaderry	Mobil Depot	7 Victa Way	Other Petroleum	Yes	Completed	E
Bomaderry	SRA Land	Lot 2 Meroo St	Unclassified	Yes	Completed	G
Bombala	Caltex Service Station	161 Maybe Street	Service Station	Yes	In Progress	B
Bombala	Caltex Service Station	High St Cnr Stephen St	Service Station	Yes	In Progress	B
Bombala	Former Bright Street Timber Mill	Bright Street	Other Industry	No	Completed	G
Bombala	Prime Pine site	Sandy Lane	Other Industry	No	Completed	G
Bomen	Caltex Terminal	18 Lewington Street	Other Petroleum	Yes	In Progress	B
Bondi	BP Service Station	185 Bondi Road	Service Station	Yes	In Progress	A
Bondi	Caltex Service Station	51 Bondi Rd	Service Station	Yes	In Progress	B
Bonny Hills	Bonny Hills Service Station	923 Ocean Drive	Service Station	No	In Progress	B
Bonnyrigg	BP Service Station	Corner Cowpasture Road and North Liverpool Road	Service Station	Yes	Completed	E
Bonnyrigg	Caltex Service Station	Smithfield Rd Cnr Elizabeth Dr	Service Station	Yes	In Progress	B
Boolaroo	Cardiff West Estate - Pasminco Cockle Creek	Adjacent to PCC Smelter at 13A Main Road	Metal Industry	No	Completed	G
Boolaroo	Cockle Creek and Cockle Bay Sediments	Cockle Creek	Metal Industry	No	Completed	C
Boolaroo	Incitec Pivot	Main Street	Other Industry	Yes	Completed	C D
Boolaroo	Pasminco Cockle Creek Smelter	Lake Road	Metal Industry	Yes	Completed	C
Boorowa	Mobil Depot	14-16 Brial Street	Other Petroleum	Yes	Completed	E
Boorowa	Mobil Service Station	63-69 Marsden Street	Service Station	No	Completed	C
Botany	Caltex Terminal	Penrhyn Road	Other Petroleum	Yes	In Progress	B
Botany	Former Aerosols of Australia	1617 Botany Road	Chemical Industry	Yes	In Progress	B
Botany	Former Industrial Site	28 Folkestone Parade	Unclassified	Yes	Completed	F

Botany	Former Tannery	2 Daniel Street	Other Industry	Yes	Completed	G
Botany	Mobil Terminal	Port Feeder Road	Other Petroleum	Yes	Completed	E
Botany	Nuplex Resins	49-61 Stephen Rd	Chemical Industry	Yes	Completed	C
Botany	RTA Depot	5 Lord Street	Other Petroleum	No	Completed	F
Bourke	Caltex Service Station	82-86 Anson Street	Service Station	Yes	In Progress	B
Bourke	Former Shell Depot	94- 106 Anson Street	Service Station	Yes	In Progress	A
Bowral	Former Gasworks	Merrigang Street	Gasworks	Yes	Completed	C
Bowral	Shell Coles Express Service Station	430 Bong Bong Street	Service Station	Yes	In Progress	B
Branxton	Former Service Station	70 Maitland Street	Service Station	Yes	In Progress	B
Brighton Le Sands	Cook Park	General Holmes Drive	Service Station	No	Completed	C
Brighton Le Sands	Shell Service Station	2 General Holmes Drive	Service Station	Yes	Completed	C
Broadmeadow	Nineways Broadmeadow Coles Express SS	Corner Bruncker Road and Lambton Road	Service Station	Yes	In Progress	A
Broken Hill	Mobil Depot	Corner Of Talc Street and Gossan Street	Other Petroleum	Yes	Completed	E
Broken Hill	Broken Hill Airport Mobil Refuelling Facility	Bonanza Street	Other Petroleum	Yes	In Progress	A
Broken Hill	Caltex Service Station	3 Kanandah Road	Service Station	Yes	In Progress	B
Broken Hill	Caltex Service Station	535 Argent St	Service Station	Yes	In Progress	B
Broken Hill	Caltex Service Station	73-87 Oxide St	Service Station	Yes	In Progress	B
Broken Hill	Former Caltex Service Station	167-173 Argent Street	Service Station	No	Completed	G
Broken Hill	Former Gasworks	Cornish Street	Gasworks	Yes	Completed	C G
Broken Hill	Mobil Depot	5 Kanandah Road	Other Petroleum	Yes	In Progress	A
Brookvale	Amp Warringah Mall	Cnr Condamine Street, Old Pittwater Road, Cross St	Other Industry	Yes	In Progress	B
Brookvale	Brookvale Depot	630-636 Pittwater Road	Other Petroleum	Yes	Completed	E
Brookvale	Caltex Service Station	740-742 Pittwater Rd	Service Station	Yes	In Progress	B
Brownsville	Caltex Service Station	342 Kanahooka Rd	Service Station	Yes	In Progress	B
Brunswick Heads	Caltex Service Station	5 Tweed St	Service Station	Yes	In Progress	B
Bulahdelah	Caltex Service Station	Lot 5 Mahogany St	Service Station	Yes	In Progress	B
Bulahdelah	Caltex Service Station	Pacific Hwy	Service Station	Yes	In Progress	B
Bulahdelah	Mobil Service Station	59-63 Boolambayte Street	Service Station	Yes	Completed	E

Bullaburra	Burmah Service Station	367 - 369 Great Western Highway	Service Station	Yes	Completed	E
Bulli	Scrap Yard	7 Molloy Street	Other Industry	No	Completed	C
Bungendore	Former Timber Treatment Plant	Corner King and Butmaroo Streets	Other Industry	No	Completed	C G
Buronga	Caltex Service Station	Sturt Hwy Cnr Silver City Hwy	Service Station	Yes	In Progress	B
Burwood	Burwood STA Depot	Cnr Shaftesbury and Parramatta Roads	Other Industry	Yes	Completed	C G
Byron Bay	Residential Development	Lot 15 Seaview Street	Unclassified	Yes	Completed	F G
Cabarita	Cabarita Wellcome	33 Phillips Street	Landfill	No	Completed	C G
Cabarita	Dulux (Orica Australia)	Cabarita Road	Chemical Industry	No	Completed	C
Cabramatta	Caltex Service Station	166 John St	Service Station	Yes	In Progress	B
Calga	Former service station	101 Peats Ridge Road Calga	Service Station	No	Completed	C G
Callala Beach	Callala Beach General Store	114A Quay Rd (formerly 1 Quay Rd)	Service Station	Yes	Completed	G
Cambridge Park	Caltex Service Station	Lot 6 Star Court	Service Station	Yes	In Progress	B
Camden	Caltex Service Station	21 Barsden St	Service Station	Yes	In Progress	B
Camden	Camden High School	John Street	Gasworks	No	Completed	G
Camden South	Shell Coles Express Service Station	273 Old Hume Highway	Service Station	Yes	In Progress	A
Camellia	Akzo	6 Grand Avenue	Chemical Industry	No	Completed	C
Camellia	Asciano Properties	39 Grand Ave	Chemical Industry	No	Completed	C D
Camellia	Bitumen Manufacturer	12 Grand Avenue	Other Industry	No	Completed	C D
Camellia	Council Reserve	11B Grand Ave	Metal Industry	No	Completed	G
Camellia	Hambear	14 Thackeray St	Metal Industry	No	Completed	G
Camellia	Hymix Concrete	14 Grand Ave	Metal Industry	No	Completed	C
Camellia	James Hardie Factory (former)	1 Grand Ave	Other Industry	Yes	Completed	C
Camellia	Maritime Services Board	33A Grand Ave	Metal Industry	No	Completed	G
Camellia	Mauri Foods	15 Grand Ave	Other Industry	Yes	Completed	H
Camellia	Railway Land	27 Grand Ave	Other Industry	No	Completed	G
Camellia	Sydney Water	41 Grand Ave	Chemical Industry	No	Completed	C G
Camellia	Veolia	37 Grand Avenue	Chemical Industry	No	Completed	C
Camellia	Wrigg	13 Grand Ave	Metal Industry	No	In Progress	A
Cammeray	Tunks Park	Brothers Avenue	Landfill	Yes	Completed	C G

Campbelltown	BP Service Station	Cnr Blaxland Road and Campbelltown Road	Service Station	Yes	Completed	E
Campbelltown	Former vehicle wrecking yard	38 Blaxland Road	Unclassified	Yes	In Progress	B
Campbelltown	Mobil Service Station	96-98 Queen Street	Service Station	Yes	Completed	E
Camperdown	O'Dea Reserve	Salisbury Lane	Landfill	Yes	Completed	C G
Campsie	Adjacent to Service Station	1 Una St	Service Station	Yes	Completed	C
Campsie	Former Sunbeam factory	60 Charlotte Street	Other Industry	Yes	Completed	C G
Canley Heights	Caltex Service Station	280-286 Canley Vale Rd	Service Station	Yes	In Progress	B
Canley Heights	Caltex Service Station	368 Canley Valley Rd	Service Station	Yes	In Progress	B
Canley Vale	Former Mobil Service Station	96 Canley Vale Road	Service Station	Yes	Completed	G
Canowindra	BP Service Station	73 Rodd Street	Service Station	Yes	In Progress	A
Canterbury	Metro Petroleum Service Station	13-19 Canterbury Road	Service Station	No	Completed	C
Cardiff	BP Service Station	Corner Sturt and Main Roads	Service Station	Yes	In Progress	A
Cardiff	Caltex Service Station	334-340 Main Rd	Service Station	Yes	In Progress	B
Cardiff	Former Caltex Service Station	367 Main Road	Service Station	Yes	Completed	G
Cardiff	Former Mobil Depot	7 Ranton Street	Other Petroleum	Yes	Completed	E
Cardiff	Former Mobil Service Station	43 Macquarie Road	Service Station	Yes	In Progress	B
Cardiff	Maneela Oval	Main Road	Other Industry	Yes	In Progress	A
Cardiff	Mobil Service Station	399 Main Road	Service Station	Yes	In Progress	B
Caringbah	7 Eleven Service Station	267 The Kingsway	Service Station	Yes	In Progress	B
Caringbah	Adjacent to Spirent Australia	101-103 Cawarra Rd	Other Industry	No	Completed	C
Caringbah	Former Consumer Health Products Manufacturer	32-40 Cawarra Road	Other Industry	Yes	Completed	G
Caringbah	Spirent Australia	105 Cawarra Road	Other Industry	No	Completed	C G
Carlingford	Caltex Service Station	131 Pennant Hills Rd	Service Station	Yes	In Progress	B
Carlingford	Caltex Service Station	797 Pennant Hills Rd	Service Station	Yes	In Progress	B
Carlton	Shell Coles Express Service Station	274-281 Princes Highway	Service Station	Yes	Completed	D
Carrington	Carrington redevelopment site	11 Howden Street	Other Industry	No	Completed	G
Carrington	Cmc Australia Pty Ltd	117-121 Bourke Street	Other Industry	Yes	In Progress	B
Carrington	Pasminco Ship Loader	Dyke Berth 2 (off Bourke Street)	Metal Industry	Yes	Completed	G
Carss Park	Vacant Property	334 Princes Highway	Other Industry	Yes	Completed	G
Casino	Caltex Service Station	32 Dyraaba St	Service Station	Yes	In Progress	B
Casino	Caltex Service Station	96 Centre St	Service Station	Yes	In Progress	B

Casino	Former Gasworks	134-136 North Street	Gasworks	No	Completed	F
Casino	Woolworths Petrol	Canterbury Street Cnr Summerland Way	Service Station	Yes	In Progress	A
Casula	Caltex Service Station	646 Hume Hwy	Service Station	Yes	In Progress	B
Cessnock	Caltex Service Station	105 Wollombi Road	Service Station	Yes	In Progress	B
Cessnock	Former Mobil Service Station	102 Wollombi Road	Service Station	Yes	In Progress	B
Cessnock	Former Service Station	2-4 Allendale Road	Service Station	Yes	Completed	F
Charlestown	BP Service Station	93 Pacific Highway	Service Station	No	Completed	H
Charlestown	Caltex Service Station	81 Pacific Hwy	Service Station	Yes	In Progress	B
Charlestown	Energy Australia Powell Street Depot	Powell Street	Other Industry	Yes	In Progress	B
Charlestown	Shell Service Station	273 Charlestown Road	Service Station	No	Completed	F G
Charmhaven	Caltex Service Station	13-15 Pacific Hwy	Service Station	Yes	In Progress	B
Chatswood	Caltex Service Station	572 Pacific Hwy	Service Station	Yes	In Progress	B
Chatswood	Chatswood Auto Repairs	2 Devonshire Street	Other Petroleum	Yes	In Progress	A
Chatswood	Former Caltex Service Station	607 Pacific Highway	Service Station	No	Completed	C
Chatswood West	Chatswood Toyota	728 Pacific Highway	Service Station	Yes	Completed	C
Cherrybrook	Caltex Service Station	67 Shepherds Dr	Service Station	Yes	In Progress	B
Chester Hill	Former Orica	127 Orchard Road	Chemical Industry	Yes	Completed	C
Chipping Norton	Former ACR	85-107 Alfred Street	Chemical Industry	Yes	Completed	C
Chipping Norton	Mobil Depot	49-51 Riverside Road	Other Petroleum	No	Completed	H
Chiswick	Former Sydney Wiremills (BHP) site	Blackwall Point Road	Other Industry	Yes	Completed	F
Chittaway Point	Caltex Service Station	100 Chittaway Rd	Service Station	Yes	In Progress	B
Chullora	Chullora Railway Workshops	Worth Street	Other Industry	Yes	In Progress	A
Clearfield	Former Pamplings Dip Site	Off Clearfield Road	Cattle Dip	yes	Completed	G
Clybucca	BP Service Station	1 Pacific Highway	Service Station	Yes	Completed	E
Clyde	Mobil Service Station	3 Parramatta Road	Service Station	Yes	In Progress	A
Cobar	Caltex Service Station	Barrier Hwy	Service Station	Yes	In Progress	B
Cobar	Caltex Service Station	Lot 10 Railway Parade	Service Station	Yes	In Progress	B
Cobar	Mckinnons Gold Mine	Cobar	Metal Industry	Yes	In Progress	B
Coffs Harbour	Aussitel Backpackers Hostel	312 Harbour Drive	Service Station	Yes	Completed	C G
Coffs Harbour	BP Service Station	140 Pacific Highway	Service Station	No	Completed	C
Coffs Harbour	Caltex Service Station	157 Orlando St	Service Station	Yes	In Progress	B
Coffs Harbour	Caltex Service Station	Cnr Pacific Hwy & Halls Rd	Service Station	Yes	In Progress	B
Coffs Harbour	Coffs Harbour Airport Mobil	Beatties Fuel Depot	Other Petroleum	No	Completed	C G

Coffs Harbour	Mobil Service Station	314-316 Harbour Drive	Service Station	Yes	Completed	C
Coffs Harbour	Woolworths Petrol	Park Beach Plaza, Pacific Highway	Service Station	Yes	Completed	E
Coleambally	Mobil Depot	19 Bencubbin Avenue	Other Petroleum	Yes	In Progress	A
Collarenebri	Former Shell Depot	Corner Narran Street and Queen Street	Other Petroleum	Yes	Completed	E
Colyton	Ampol Service Station	88 Great Western Highway	Service Station	Yes	Completed	C
Concord	Caltex Service Station	87-89 Parramatta Rd	Service Station	Yes	In Progress	B
Concord	Caltex Service Station	92a Concord Rd	Service Station	Yes	In Progress	B
Concord West	Caltex Service Station	369-375 Concord Rd	Service Station	Yes	In Progress	B
Condobolin	BP Service Station	36 Dennison Street	Service Station	Yes	In Progress	B
Condobolin	Caltex Service Station	Parkes Rd	Service Station	Yes	In Progress	B
Condobolin	Former Ampol Depot	Cnr Parkes Road and Goobang Street	Service Station	No	Completed	G
Condobolin	Former Mobil Depot	6 Burnett Street	Other Petroleum	Yes	Completed	C
Condobolin	Mobil Condobolin Depot Railway Siding	6 Burnett Street	Other Petroleum	Yes	In Progress	A
Coogee	Caltex Service Station	146-148 Coogee Bay Road	Service Station	Yes	In Progress	B
Coogee South	Caltex Service Station	169-173 Malabar Rd	Service Station	Yes	In Progress	B
Cooks Hill	Former Council depot.	152 Cooks Street & 115 Corlette Street	Other Industry	Yes	In Progress	A
Coolac	Coolac Service Station	Corner Hume Highway and Coleman Street	Service Station	Yes	Completed	H
Coolah	BP Depot (Reliance Petroleum)	17-23 Cunningham Road	Other Petroleum	Yes	In Progress	B
Coolah	Former Mobil Depot	17-23 Cunningham Street	Other Petroleum	Yes	In Progress	A
Coolongolook	Caltex Service Station	Pacific Hwy	Service Station	Yes	In Progress	B
Cooma	BP Depot (Reliance Petroleum)	4 Sharp Street	Other Petroleum	Yes	In Progress	B
Cooma	BP Service Station (Reliance Petroleum)	4 Sharp Street	Service Station	Yes	In Progress	B
Cooma	Caltex Service Station	2 Short Street	Service Station	Yes	In Progress	B
Cooma	Caltex Service Station	44 Sharp St	Service Station	Yes	In Progress	B
Cooma	Former Shell Depot	48-50 Bradley Street	Other Petroleum	Yes	Completed	E
Cooma	Mobil Depot	2 Commissioner Street	Other Petroleum	Yes	Completed	E
Cooma	Shell Service Station	54 Sharp St	Service Station	No	Completed	G

Cooma	Woolworths Petrol	Bombala Street Cnr Massie Street	Service Station	Yes	In Progress	A
Coonabarabran	Caltex Service Station	85-87 John Street	Service Station	Yes	In Progress	B
Coonabarabran	Caltex Service Station	Cnr Dawson & Drummond Street	Service Station	Yes	In Progress	B
Coonabarabran	Former Mobil Depot	49 Cowper Street	Other Petroleum	Yes	In Progress	B
Coonabarabran	Shell Coles Express Service Station	2-6 John Street	Service Station	Yes	In Progress	B
Coonabarabran	Shell Former Coonabarabran CVRO	51 Cowper Street	Other Petroleum	Yes	In Progress	A
Coonamble	Caltex Service Station	Quambone Street	Service Station	Yes	In Progress	B
Coonamble	Former Shell Depot	Corner Aberford Street and Quambone Road	Other Petroleum	Yes	In Progress	A
Cooranbong	Poultry Farm	Alton Road and Freemans Drive	Unclassified	Yes	In Progress	B
Cootamundra	Caltex Service Station	219 Sutton Way (Olympic Way)	Service Station	Yes	In Progress	B
Cootamundra	Caltex Service Station	26-34 Hovell St	Service Station	Yes	In Progress	B
Cootamundra	Caltex Service Station	72 Parker St	Service Station	Yes	In Progress	B
Cootamundra	Cootamundra Gasworks	140-146 Hovell Street	Gasworks	Yes	Completed	C
Cootamundra	Former Amoco Depot	68-72 Hovell Street	Other Petroleum	Yes	Completed	C
Cootamundra	Former BP Depot	1-5 Murray Street	Other Petroleum	Yes	In Progress	B
Coramba	Martin Street	End of Martin Street and adjacent car park	Service Station	Yes	Completed	C
Corowa	Caltex Service Station	10 Bow St	Service Station	Yes	In Progress	B
Cowra	Cowra Depot (Reliance Petroleum)	10 Campbell Street	Other Petroleum	Yes	In Progress	B
Cowra	Shell Depot	34 Brougham Street	Other Petroleum	No	Completed	C
Crangan Bay	Big T Road House.	555 and 565 Pacific Highway	Service Station	No	Completed	C
Cremorne	Shell Coles Express Service Station	225 Military Road	Service Station	Yes	In Progress	A
Cringila	Cringila Public School	Sheffield Street	Landfill	Yes	Completed	G
Cronulla	Breen Holdings	Bate Bay Road	Other Industry	Yes	Completed	G
Crows Nest	Caltex Service Station	111-121 Falcon Street	Service Station	Yes	In Progress	B
Croydon	Caltex Service Station	404-410 Liverpool Rd	Service Station	Yes	In Progress	B
Croydon Park	Mobil Service Station	334 Georges River Road	Service Station	Yes	Completed	E

Culcairn	Caltex Service Station	Olympic Way	Service Station	Yes	In Progress	B
Cullen Bullen	Baal Bone Colliery	Castlereagh Highway	Other Industry	Yes	In Progress	B
Cundletown	Caltex Service Station	Old Pacific Highway	Service Station	Yes	In Progress	B
Daceyville	Astrolabe Park	Cook Avenue	Landfill	Yes	Completed	H
Darlinghurst	Cross City Tunnel	Riley and William Streets	Service Station	No	Completed	F
Dee Why	Caltex Service Station	793-797 Pittwater Rd	Service Station	Yes	In Progress	B
Dee Why	Dee Why Town Centre	Pittwater Road	Other Industry	Yes	In Progress	A
Deniliquin	BP Depot	Corner Harding and Sloane Streets	Service Station	Yes	In Progress	A
Deniliquin	Caltex Service Station	116-118 Harding Rd	Service Station	Yes	In Progress	B
Deniliquin	Deniliquin Gasworks	365 and 369 George St and 380 Charlotte Street	Gasworks	No	In Progress	A
Deniliquin	Former Shell Depot	143-147 Napier Street	Other Petroleum	Yes	Completed	E
Deniliquin	Shell Coles Express Service Station	336 Victoria Street	Service Station	Yes	In Progress	A
Denman	Former Industrial Site	10 Fontana Way	Metal Industry	Yes	Completed	G
Denman	Former Industrial Site	9 Fontana Way	Metal Industry	Yes	Completed	G
Doyalson	Munmorah Power Station	Scenic Drive (Central Coast Highway)	Unclassified	Yes	In Progress	A D
Doyalson	Transgrid	David St	Other Industry	No	Completed	G
Doyalson North	Shell Coles Express Service Station	260-270 Pacific Highway	Service Station	No	In Progress	B
Drummoyne	Caltex Service Station	191-195 Lyons Rd	Service Station	Yes	In Progress	B
Drummoyne	Percussion Dry Cleaners	225 Victoria Road	Chemical Industry	Yes	In Progress	A
Drummoyne	Shell Coles Express	38 - 46 Victoria Road	Service Station	Yes	Completed	E
Dubbo	BP Service Station	105 Erskine Street	Service Station	Yes	In Progress	A
Dubbo	Caltex Service Station	119 Bourke St	Service Station	Yes	In Progress	B
Dubbo	Caltex Service Station	60 Windsor Parade	Service Station	Yes	In Progress	B E
Dubbo	Caltex Service Station	Cnr Brisbane Street and Cobra Street	Service Station	Yes	Completed	C
Dubbo	Caltex Service Station	Cobra St Cnr Brisbane St	Service Station	Yes	In Progress	B
Dubbo	Caltex Service Station	Phillip St Cnr Fitzroy St	Service Station	Yes	In Progress	B
Dubbo	Dubbo Police Station	153 Brisbane Street	Other Petroleum	Yes	In Progress	A
Dubbo	Former Ambulance Station	165 Brisbane Street	Other Petroleum	Yes	Completed	C
Dubbo	Former Mobil depot	40-44 Morgan Street	Other Petroleum	Yes	In Progress	A
Dubbo	Former Shell Depot	109-111 Erskine Street	Other Petroleum	Yes	Completed	E

Dubbo	Mobil Depot	107 Erskine Street	Other Petroleum	Yes	Completed	E
Dubbo	Shell Coles Express Service Station	131-133 Cobra Street	Service Station	Yes	In Progress	A
Dubbo	Shell Coles Express Service Station	45-49 Whylandra Street	Service Station	Yes	Completed	E
Dubbo North	Caltex Service Station	Bourke Street	Service Station	Yes	In Progress	B
Dubbo West	Mobil Service Station	Corner Whylandra and Victoria Streets	Service Station	Yes	In Progress	A
Dulwich Hill	Denison Road Playground	194 Denison Road	Landfill	Yes	In Progress	A
Dulwich Hill	Former Tyre Recapping	115-117 Constitution Road	Other Industry	No	Completed	G
Dunedoo	Former Shell Depot	Corner Bolaro Street and Redbank Street	Other Petroleum	Yes	In Progress	A
Dungog	Lot 54 Common Rd	54 Common Road	Unclassified	No	Completed	G
Dunmore	Equestrian Centre	71 Fig Hill Lane	Unclassified	Yes	Completed	G
Dural	BP Service Station	582 Old Northern Road	Service Station	Yes	In Progress	B
Dural	Caltex Service Station	530 Old Northern Road	Service Station	No	Completed	G
Dural	Caltex Service Station	917-923 Old Northern Rd	Service Station	Yes	In Progress	B
Dural	Woolworths Caltex Service Station	532 Old Northern Road	Service Station	Yes	In Progress	A
Eagle Vale	BP Service Station	Corner Eagle Vale Drive and Gould Road	Service Station	Yes	Completed	E
East Ballina	Caltex Service Station	34 Links Ave	Service Station	Yes	In Progress	B
East Gosford	Mobil Service Station	44 Victoria Street	Service Station	Yes	Completed	C
East Gosford	Presbyterian Aged Care Facility	8-18 Enid Crescent	Landfill	Yes	Completed	G
East Maitland	Caltex Service Station	Newcastle Rd Cnr William St	Service Station	Yes	In Progress	B
East Maitland	Former Gasworks Site	Corner Melbourne and Brisbane St	Gasworks	No	Completed	G
East Maitland	Mobil Service Station	250 Newcastle Street	Service Station	Yes	Completed	E
East Tamworth	Caltex Service Station	358 New England Hwy	Service Station	Yes	In Progress	B
Eastern Creek	Caltex Service Station	M4 Motorway Eastbound	Service Station	Yes	In Progress	B
Eastern Creek	Caltex Service Station	M4 Motorway Westbound	Service Station	Yes	In Progress	B
Eastern Creek	Pioneer Road Services	Old Walgrove Road	Other Industry	Yes	In Progress	B
Eastlakes	Eastlakes Reserve	Evans Ave	Service Station	Yes	Completed	C
Eastlakes	Former Shell Rosebery service station	275-279 Gardeners Road	Service Station	Yes	Completed	C

Eastlakes	Mobil Service Station	102 Maloney Street	Service Station	Yes	Completed	C
Eastwood	Mobil Service Station	5 Trelawney Street	Service Station	Yes	In Progress	B
Eden	Caltex Service Station	159 Imlay St	Service Station	Yes	In Progress	B
Eden	Caltex Service Station	80-86 Imlay St	Service Station	Yes	In Progress	B
Edensor Park	Mobil Service Station	Corner Cowpasture Road and Elizabeth Drive	Service Station	Yes	In Progress	B
Edgecliff	Shell Coles Express Service Station	67 New South Head Road	Service Station	Yes	Completed	E
Edgeworth	Caltex Service Station	662 Main Rd	Service Station	Yes	In Progress	B
Emerton	Mobil Service Station	135-137 Popondetta Road	Service Station	Yes	In Progress	B
Emu Heights	Mobil Service Station	126 Old Bathurst Road	Service Station	Yes	In Progress	B
Emu Heights	Woolworths Caltex Service Station	132 Old Bathurst Road	Service Station	Yes	In Progress	A
Emu Plains	Woolworths Caltex Service Station	283 Great Western Highway	Service Station	Yes	In Progress	A
Engadine	BP Branded Service Station	963 Old Princes Highway	Service Station	No	Completed	C F
Engadine	BP Service Station	1234 Princes Highway	Service Station	Yes	Completed	C
Engadine	Former Caltex Service Station	995 Old Princes Highway	Service Station	No	In Progress	B
Epping	Mobil Service Station	246 Beecroft Road	Service Station	Yes	In Progress	A
Erina	7 Eleven Service Station	214 The Entrance Road	Service Station	Yes	In Progress	B
Erina	Caltex Service Station	155 The Entrance Rd	Service Station	Yes	In Progress	B
Erina	Coles Express Erina	211 The Entrance Road	Service Station	Yes	Completed	E
Erina	Erina Service Station	214 The Entrance Road	Service Station	No	Completed	F G
Erina	Former Frozen Food Distribution Depot	1 Aston Road	Other Petroleum	Yes	Completed	C
Erina	Mobil Service Station	95 The Entrance Road	Service Station	Yes	In Progress	B
Ermington	Caltex Service Station	560-562 Victoria Rd	Service Station	Yes	In Progress	B
Erskineville	Department of Housing	52 John St	Other Industry	No	Completed	G
Erskineville	Railcorp Erskineville	Railway Embankment Adjacent To 36-66 Flora Street	Metal Industry	Yes	In Progress	A
Erskineville	RailCorp land	Coulson Street	Other Industry	yes	In Progress	A
Euabalong West	Euabalong West Depot (Reliance Petroleum)	Corner Illawong Street and Murrin Street	Other Petroleum	Yes	In Progress	B
Evans Head	Bundjalung National Park	Gap Road	Unclassified	Yes	Completed	G
Evans Head	Evans Head Aerodrome	Memorial Airport Drive	Other Industry	No	Completed	G

Evans Head	Evans Head Residential subdivision	Bounded by Currajong, Woodburn, Carrabeen Streets	Unclassified	No	Completed	G
Everleigh	Redfern Waterloo Authority	Henderson Road	Other Industry	Yes	In Progress	A
Fairfield	Integral Energy Fairfield Zone Substation	22 Hedges Street	Other Industry	yes	In Progress	A
Fairfield	Speedway Petroleum	251 The Horsley Drive	Service Station	Yes	In Progress	A
Fairy Meadow		51-59 Princes Highway	Service Station	Yes	In Progress	A
Fairy Meadow	Caltex Fuel Depot	46 Montague Street and adjoining land	Service Station	No	Completed	C G
Fairy Meadow	Deynal	51-59 Princes Highway	Service Station	No	Completed	F G
Federal	Federal General Store	3-6 Federal Drive	Service Station	Yes	Completed	C
Fern Bay	Former service station	37 Nelson Bay Road	Service Station	No	Completed	F
Five Dock	7 Eleven Service Station	231-235 Great Northern Road	Service Station	Yes	In Progress	B
Five Dock	Caltex Service Station	Fairlight St Cnr Ramsay Rd	Service Station	Yes	In Progress	B
Forbes	BP Service Station	Corner Johnson and Dowling Streets	Other Petroleum	Yes	In Progress	B
Forbes	Caltex Service Station	Parkes Rd	Service Station	Yes	In Progress	B
Forbes	Depot Forbes (Reliance Petroleum)	13 Union Street	Other Petroleum	Yes	In Progress	B
Forbes	Former Gasworks	24-26 Union Street	Gasworks	No	In Progress	B C
Forbes	Former Save on Fuel Service Station	Dowling Street	Service Station	Yes	In Progress	A
Forbes	Former Shell Depot	Corner Stephen Street and Little Union Street	Other Petroleum	Yes	Completed	E
Forbes	Mobil Depot	13 Union Street	Other Petroleum	Yes	In Progress	A
Foresters Beach	Caltex Service Station	The Entrance Rd Cnr Bellevue Rd	Service Station	Yes	In Progress	B
Forestville	BP Service Station	632 Warringah Road	Service Station	yes	Completed	E H
Forestville	Shell Service Station	667 Warringah Road	Service Station	Yes	Completed	C
Forster	Caltex Service Station	16-18 Lake St	Service Station	Yes	In Progress	B
Forster	Former Mobil Service Station	86-88 Macintosh Street	Service Station	Yes	Completed	E
Forster	Shell (Kneebone's) Service Station	2-6 The Lakes Way	Service Station	Yes	In Progress	B
Frenchs Forest	Former BP Service Station	Russell Avenue	Service Station	yes	Completed	H
Frenchs Forest	Mobil Service Station	312 Warringah Road	Service Station	Yes	In Progress	A
Freshwater	Mobil Prime Service Station	119 Harbord Road	Service Station	Yes	In Progress	A

Georgetown	Caltex Service Station	Cnr Christo & Georgetown Rd	Service Station	Yes	In Progress	B
Gerringong	Gerringong Cooperative	18 Belinda Street	Other Petroleum	Yes	Completed	G
Gilgandra	Caltex Service Station	6425 Newell Hwy	Service Station	Yes	In Progress	B
Gilgandra	Mobil Depot	2 Federation Street	Other Petroleum	Yes	In Progress	A
Gilgandra	Mobil Depot	20 Federation Street	Other Petroleum	Yes	Completed	E
Gilgandra	Mobil Service Station	15 Castlereagh Street	Service Station	Yes	In Progress	A
Girraween	Industrial Galvanizers site	20-22 Amax Avenue	Metal Industry	Yes	Completed	D
Gladesville	Caltex Service Station	116 Victoria Rd	Service Station	Yes	In Progress	B
Gladesville	Caltex Service Station	287-295 Victoria Rd	Service Station	Yes	In Progress	B
Glebe	The Hill and Jubilee Embankment	12 Maxwell Road	Other Industry	Yes	In Progress	A
Glen Innes	Ambulance Station	106 Bourke Street	Unclassified	Yes	Completed	G
Glen Innes	Caltex Service Station	130 Lambeth St	Service Station	Yes	In Progress	B
Glen Innes	Caltex Service Station	154 New England Hwy	Service Station	Yes	In Progress	B
Glen Innes	Caltex Service Station	Church St Cnr Meade St	Service Station	Yes	In Progress	B
Glen Innes	Caltex Service Station	Cnr Taylor & Church Sts	Service Station	Yes	In Progress	B
Glen Innes	Council-owned Laneway	Lot 2 Lang Street	Gasworks	No	Completed	F G
Glen Innes	Former Caltex Depot,	Lambeth Street	Other Petroleum	No	Completed	G
Glen Innes	Former Shell Depot	Lot 1, Lambert Street	Other Petroleum	Yes	Completed	E
Glen Innes	Telstra Depot	Directly to the north of 145 Lambeth Street	Unclassified	Yes	In Progress	B
Glenbrook	Caltex Service Station	78 Great Western Hwy	Service Station	Yes	In Progress	B
Glendale	Former Service Station	334-342 Lake Road	Unclassified	yes	Completed	G
Glendale	Shell Service Station	593 Main Road	Service Station	Yes	In Progress	A
Glendale	Woolworths Service Station	Stockland Drive	Service Station	Yes	In Progress	A
Glendenning	Mobil Service Station	1 Dublin Street	Service Station	Yes	In Progress	A
Glenorie	Glenorie Caltex Service Station	912 Old Northern Road	Service Station	Yes	In Progress	A
Gloucester	Caltex Service Station	141 Church Street	Service Station	Yes	In Progress	B
Goonellabah	Invercauld Road Cattle Dip	161 Invercauld Road	Cattle Dip	No	In Progress	B C
Gosford	Mobil Depot	Corner Merinee Road and Bowen Crescent	Other Petroleum	Yes	In Progress	B
Gosford West	Caltex Service Station	283 Manns Rd	Service Station	Yes	In Progress	B
Gosford West	Caltex Service Station	30a Pacific Hwy	Service Station	Yes	In Progress	B
Goulburn	Caltex Service Station	13 Sloane St	Service Station	Yes	In Progress	B
Goulburn	Caltex Service Station	315 Auburn St	Service Station	Yes	In Progress	B

Goulburn	Caltex Service Station	68 Goldsmith St	Service Station	Yes	In Progress	B
Goulburn	Caltex Service Station	72-74 Clinton St	Service Station	Yes	In Progress	B
Goulburn	Former Autoport Service Station	Corner Bruce Street and Lagoon Street	Service Station	Yes	In Progress	A
Goulburn	Former Gasworks	1 Blackshaw Road	Gasworks	Yes	In Progress	A
Goulburn	Former Mobil Service Station	422-426 Auburn Street	Service Station	Yes	Completed	E
Goulburn	Goulburn Tannery	13 Gibson Street	Other Industry	No	In Progress	A
Goulburn	Mobil Depot	23 Braidwood Road	Other Petroleum	No	In Progress	B
Goulburn	Mobil Service Station	129 Lagoon Street	Service Station	Yes	Completed	C
Goulburn	Shell Service Station	Corner Clinton and Cowper Streets	Service Station	Yes	In Progress	A
Grafton	BP Service Station	58 Fitzroy Street	Service Station	Yes	In Progress	B
Grafton	Caltex Service Station	179 Prince St	Service Station	Yes	In Progress	B
Grafton	Caltex Service Station	72 Swallow Road	Service Station	Yes	In Progress	B
Grafton	Caltex Service Station	Villiers St Cnr Fitzroy St	Service Station	Yes	In Progress	B
Grafton	Former BP Service Station	202 Queen Street	Service Station	Yes	In Progress	A
Grafton	Former Shell Depot	12 Milton Street	Other Petroleum	Yes	In Progress	A
Grafton	Grafton Depot (Reliance Petroleum)	13 Orara Street	Other Petroleum	Yes	In Progress	B
Grafton	Mobil Depot	2-16 Bruce Street	Other Petroleum	Yes	Completed	E
Grafton	Shell Coles Express Service Station	91 Bent Street	Service Station	Yes	Completed	E
Grafton	Woolworths Petrol	75 - 77 Fitzroy Street Cnr of Duke Street	Service Station	Yes	In Progress	A
Grafton South	Caltex Service Station	Pacific Hwy Cnr Gwyder Hwy	Service Station	Yes	In Progress	B
Granville	Australand	15-17 Berry St	Other Industry	Yes	Completed	F
Granville	Caltex Service Station	144 Parramatta Rd	Service Station	Yes	In Progress	B
Granville	Evans Deacon Ind	2B Factory St	Other Industry	No	Completed	C
Granville	Mobil Service Station	154-160 Parramatta Road	Service Station	Yes	In Progress	B
Granville	Old Granville Depot	23 Elizabeth Street	Unclassified	Yes	In Progress	B
Greenacre	Caltex Service Station	77 Roberts Rd	Service Station	Yes	In Progress	B
Greenacre	Former Plating Works	12 Claremont Street	Unclassified	No	Completed	G
Greenacre	Mobil Service Station	301-313 Hume Highway	Service Station	Yes	In Progress	A
Grenfell	Former SRA Fuel Depot	Grafton Street	Other Petroleum	Yes	Completed	G
Grenfell	Grenfell Gasworks	Corner Gooloogong Road & Bourks Street	Gasworks	No	Completed	G

Greta	Former landfill	Hollingshed Road	Landfill	No	Completed	G
Greta	Shell Coles Express Service Station	122 New England Highway	Service Station	Yes	Completed	E
Greystanes	Mobil Service Station	73 Ettalong Road	Service Station	Yes	In Progress	B
Griffith	BP Service Station	81 Banna Avenue	Service Station	Yes	In Progress	B
Griffith	Caltex Service Station	2-4 Mackay Ave	Service Station	Yes	In Progress	B
Griffith	Caltex Service Station	32-34 Mackay Ave	Service Station	Yes	In Progress	B
Griffith	Mobil Depot	30 Banna Avenue	Other Petroleum	Yes	In Progress	A
Griffith	Mobil Depot	Griffith Airport	Other Petroleum	Yes	In Progress	B
Griffith	Murrumbidgee Irrigation Depot	55-77 Banna Avenue	Other Industry	Yes	In Progress	B
Guildford West	7 Eleven Service Station	176 Fowler Road	Service Station	Yes	In Progress	B
Guilford	Rawson Road Service Station	2 Rawson Road	Service Station	Yes	In Progress	A
Gulgong	Gulgong Depot (Reliance Petroleum)	Railway Street	Other Petroleum	Yes	In Progress	B
Gulgong	The Oval Site	Queen Street	Unclassified	No	In Progress	F
Gumly Gumly	Brick Kiln Reserve	Eunony Bridge Road	Landfill	Yes	In Progress	B
Gumly Gumly	Caltex Service Station	Sturt Hwy	Service Station	Yes	In Progress	B
Gundagai	Mobil Depot	98 Mount Street	Other Petroleum	Yes	Completed	E
Gunnedah	Adjacent to Service Station	Intersection of Henry and Conadilly Streets	Service Station	Yes	Completed	C
Gunnedah	BP Service Station	Corner Conadilly & Henry Streets	Service Station	Yes	Completed	C
Gunnedah	Caltex Service Station	21 Abbott St	Service Station	Yes	In Progress	B
Gunnedah	Former Caltex Depot	Railway Ave	Other Petroleum	Yes	Completed	C F
Gunnedah	Former Shell Depot	85-89 Barber Street	Other Petroleum	Yes	In Progress	A
Gunnedah	Former Telstra Line Depot	81 Barber Street	Other Petroleum	Yes	In Progress	A
Gunnedah	Mobil Gunnedah Depot	16-24 Wentworth Street	Other Petroleum	Yes	In Progress	A B
Gunnedah	Mobil Service Station	341 Conadilly Street	Service Station	Yes	Completed	C
Gunnedah	UPSS - Lowes Petroleum Service - Mobil Service Station	14 Abbott Street	Service Station	Yes	Completed	E
Gunning	Shell Service Station	56 Yass Street	Service Station	No	In Progress	B
Guyra	Caltex Service Station	New England Hwy	Service Station	Yes	In Progress	B
Guyra	StateRail land leased to Incitec	Starr Rd	Other Industry	Yes	Completed	G
Gymea	Mobil Gymea Service Station	110 Gymea Bay Road	Service Station	Yes	In Progress	A

Haberfield	Mobil Service Station	35 Parramatta Road	Service Station	Yes	In Progress	B
Hamilton	Caltex Service Station	59-63 Tudor St	Service Station	Yes	In Progress	B
Hamilton	Hamilton Gasworks	Clyde Street	Gasworks	No	In Progress	A
Hamilton	Newcastle Toyota	65 Tudor Street	Other Petroleum	Yes	In Progress	B
Hamilton	SRA Land	10 Maitland Road	Unclassified	Yes	Completed	G
Hamilton	Taxi Services	116 Tudor Street	Service Station	Yes	Completed	C G
Hamilton North	Black and Decker	56 Clyde Street	Metal Industry	No	Completed	C
Hamilton North	ELMA	54 Clyde Street	Other Industry	Yes	Completed	C
Hamilton North	Shell Newcastle Terminal	5 Chatham Street	Other Petroleum	Yes	In Progress	A
Harbord	Former Dry Cleaners	121 Wyndora Avenue	Other Industry	No	Completed	G
Harden	SRA Site	31 Aurvill Road	Unclassified	Yes	Completed	G
Harden	SRA Site	51 Whitton Lane	Unclassified	Yes	Completed	C G
Hartley Vale	Former Shale Oil Refinery	Lot 52 Hartley Vale Road	Unclassified	No	Completed	C
Hay	Former Shell Depot	391 Murray Street	Other Petroleum	yes	In Progress	A
Hay	Mobil Depot	Corner Murray and Lachlan Streets	Other Petroleum	Yes	Completed	E
Hay	SRA Land	429, 431, 435, 437 & 439 Murray St	Other Industry	Yes	Completed	G
Hay	SRA Land	443 Murray Street	Other Industry	Yes	Completed	C G
Hay South	Caltex Service Station	429-431 Moama Street	Service Station	Yes	In Progress	B
Hazelbrook	Caltex Service Station	198 Great Western Highway	Service Station	Yes	In Progress	B
Heathcote	Caltex Service Station	1344 Princes Highway	Service Station	Yes	In Progress	B
Heathcote	Caltex Service Station	1403 Princes Hwy	Service Station	Yes	In Progress	B
Heathcote	Shell Coles Express Service Station	1355 Princes Highway	Service Station	No	Completed	H
Heatherbrae	Caltex Service Station	118 Pacific Highway	Service Station	Yes	In Progress	B
Hexham	BP Service Station	Corner Pacific Highway and Old Maitland Road	Service Station	Yes	Completed	E
Hexham	Caltex Service Station	360 Old Maitland Rd	Service Station	Yes	In Progress	B
Hexham	Caltex-Bogas Warehouse	239 Old Maitland Road	Service Station	Yes	In Progress	B
Hexham	Forgacs Site	Sparke Street	Chemical Industry	No	Completed	C
Hexham	Industrial Galvanizers	312 Pacific Highway	Metal Industry	Yes	In Progress	A
Hexham	QR National - Hexham Precinct	179 & 3/67 Maitland Road	Other Industry	Yes	In Progress	B
Hillston	BP Hillston Depot OPT	75-77 Cowper Street	Other Petroleum	Yes	Completed	E
Holbrook	Caltex Truckstop	Hume Hwy	Service Station	Yes	In Progress	B

Homebush	Caltex Service Station	334-336 Parramatta Rd	Service Station	Yes	In Progress	B
Homebush	Energy Australia Mason Park Substation	1 Underwood Road	Other Industry	Yes	In Progress	B
Homebush Bay	WSN Auburn Waste and Recycling Centre	Corner Pondage Link and Hill Road	Landfill	Yes	In Progress	B
Homebush West	Ford Landfill	Mandemar Avenue	Landfill	No	Completed	G
Hunters Hill	Coles Express Hunters Hill	4 Ryde Road	Service Station	Yes	Completed	E
Hunters Hill	Foreshore Land	Rear of 7, 9 & 11 Nelson Parade	Unclassified	Yes	Completed	C
Hunters Hill	Former Radium Factory	7-9 Nelson Parade	Other Industry	No	In Progress	A
Hurlstone Park	Caltex Service Station	570 New Canterbury Rd	Service Station	Yes	In Progress	B
Hurlstone Park	Former Telstra Depot	82 Canterbury Road	Service Station	Yes	Completed	G
Hurlstone Park	Speedway Fuel	610 - 618 New Canterbury Road	Service Station	No	Completed	C
Hurstville Grove	Moore Reserve	Morshead Drive	Landfill	Yes	Completed	C
Inverell	Caltex Service Station	139-143 Otho Street	Service Station	Yes	In Progress	B
Inverell	Caltex Service Station	4 Edward St	Service Station	Yes	In Progress	B
Inverell	Caltex Service Station	55-59 Ring St	Service Station	Yes	In Progress	B
Inverell	Former Mobil Service Station	Corner Otho and Henderson Streets	Service Station	Yes	In Progress	A
Inverell	Former Shell Depot	25 Edward Street	Other Petroleum	Yes	Completed	E
Inverell	Mobil Depot	29-33 Edwards Street	Other Petroleum	Yes	Completed	E
Islington	Caltex Service Station	240 Maitland Rd	Service Station	Yes	In Progress	B
Islington	Shell Pipeline Easement (vacant land)	24 Fern Street	Other Petroleum	Yes	In Progress	A
Jamisontown	BP Service Station	126 Mulgoa Road	Service Station	Yes	Completed	E
Jamisontown	Mobil Service Station	92 Mulgoa Road	Service Station	Yes	In Progress	A
Jannali	Former Mobil Service Station	121 Georges Road	Service Station	yes	In Progress	A
Jennings	Former Arsenic Poison Factory	Duke, Manor and King Streets	Chemical Industry	No	Completed	F
Jesmond	Caltex Service Station	27 Bluegum Rd	Service Station	Yes	In Progress	B
Jindabyne	BP Service Station	8 Kosciusko Road	Service Station	Yes	In Progress	B
Jindabyne	Caltex Service Station	4-6 Kosciusko Rd	Service Station	Yes	In Progress	B
June	Subdivision Proposal	5858 Gundagai Road	Unclassified	No	Completed	G
Kanahooka	Former Smelter Site	Kanahooka Road	Metal Industry	No	Completed	F

Kandos	Cement Australia Cement Manufacturing Facility	1 Jamieson Street	Other Industry	Yes	In Progress	B
Kariong	Caltex Service Station	Lot 2 Langford Drive	Service Station	Yes	In Progress	B
Kariong	Coles Express Kariong	6-8 Central Coast Highway	Service Station	Yes	In Progress	A
Karuah	Mobil Service Station	401 Tarean Street	Service Station	Yes	In Progress	B
Katoomba	Aldi Stores	201 Katoomba Street	Service Station	Yes	Completed	G
Katoomba	Former Katoomba/Leura Gasworks	Megalong Street	Gasworks	Yes	Completed	C
Kellyville	BP Service Station	19-21 Windsor Road	Service Station	Yes	In Progress	A
Kellyville	Caltex Service Station	3-5 Windsor Rd	Service Station	Yes	In Progress	B
Kellyville	Mobil Service Station	Windsor Road	Service Station	Yes	In Progress	A
Kelso	BP Service Station	63 Sydney Road	Service Station	Yes	In Progress	B
Kelso	Caltex Service Station	17 Great Western Hwy	Service Station	Yes	In Progress	B
Kemblawarra	Griffins Bay, Lake Illawarra	Shellharbour Road	Landfill	No	Completed	G
Kemps Creek	Caltex Service Station	1163 Mamre Road	Service Station	Yes	In Progress	B
Kempsey	Former Mobil depot	14 Hopetoun Street	Other Petroleum	No	Completed	G
Kempsey	Former Mobil Service Station	108-112 Smith Street	Service Station	Yes	Completed	E
Kempsey	Former Shell Depot	43-51 Gladstone Street	Other Petroleum	Yes	In Progress	A
Kempsey	Kempsey Showground	19 Sea Street	Unclassified	No	Completed	F
Kempsey	Mobil Depot	154 Belgrave Street	Service Station	No	Completed	G
Kempsey	Shell Coles Express Service Station	Corner Pacific Highway and Cochrane Street	Service Station	Yes	In Progress	B E
Kempsey South	Caltex Service Station	52 Lachlan St	Service Station	Yes	In Progress	B
Kensington	Caltex Service Station	219a Anzac Pde	Service Station	Yes	In Progress	B
Kensington	Footpath adjacent to 10-20 Anzac Parade	10-20 Anzac Parade	Service Station	Yes	In Progress	A
Kensington	Former Ampol Service Station	76-82 Anzac Pde	Service Station	No	Completed	F G
Kensington	Mobil Service Station	135 Anzac Parade	Service Station	yes	In Progress	A
Khancoban	Khancoban Tip	Alpine Way	Landfill	No	In Progress	A
Kiama	Former Gasworks	105 to 109 and 113 Shoalhaven Street	Gasworks	Yes	Completed	G
Kiama Heights	Former Mobil Service Station	9 South Kiama Drive	Service Station	Yes	Completed	E
Killara	Former Caltex Service Station	692B-694 Pacific Highway	Service Station	Yes	Completed	C
Killara	Killara Garage	544 Pacific Highway	Service Station	Yes	Completed	G
Killara	Land Adjacent to Former Service Station Site	684-684a, 690, 692 and 696 Pacific Highway	Service Station	Yes	Completed	C

Killara	Mobil Service Station	496 Pacific Highway	Service Station	Yes	In Progress	B
Kings Park	Dow Corning	21 Tattersall Road	Chemical Industry	Yes	Completed	C
Kingsford	Caltex Service Station	603-611 Anzac Pde	Service Station	Yes	In Progress	B
Kingsford	Shell Coles Express Service Station	48-56 Gardeners Road	Service Station	Yes	In Progress	A
Kingsgrove	Caltex Service Station	351-357 Stoney Creek Rd	Service Station	Yes	In Progress	B
Kingsgrove	Shell Coles Express Service Station	137 Kingsgrove Road	Service Station	Yes	In Progress	A
Kingsgrove	State Transit Authority Depot	17-23 Richland Street	Other Petroleum	Yes	Completed	E
Kirrawee	Caltex Service Station	487 Princes Hwy	Service Station	Yes	In Progress	B
Kirrawee	Ingal Civil Products	127-141 Bath Road	Metal Industry	Yes	Completed	G
Kirrawee	Mobil Service Station	542 Princes Highway	Service Station	Yes	Completed	E
Kogarah	Caltex Service Station	29 President Ave	Service Station	Yes	In Progress	B
Kogarah	Mobil Service Station	734 Princes Highway	Service Station	Yes	In Progress	B
Kogarah	Scarborough Park South	Production Avenue	Landfill	Yes	Completed	H
Kooragang	NPC, berths 2 and 3	Heron Road	Metal Industry	Yes	Completed	H
Kooragang Island	Former Delta EMD	Cormorant Drive	Unclassified	Yes	In Progress	A
Kooragang Island	Orica	15 Greenleaf Road	Chemical Industry	Yes	Completed	C
Kooragang Island	Transpacific Technical Services	Raven Street	Unclassified	Yes	In Progress	A D
Koorlingal	Caltex Service Station	265-267 Lake Albert Rd	Service Station	Yes	In Progress	B
Kosciuszko National Park	Khancoban Spoil Dump	Alpine Way	Landfill	No	Completed	G
Kosciuszko National Park	Sawpit Creek landfill	Off Kosciuszko Road, 13km from Jindabyne	Landfill	No	Completed	D G
Kurmond	BP Service Station	501 Bells Line of Road	Service Station	Yes	Completed	C
Kurnell	Abbott Australasia	Captain Cook Drive	Chemical Industry	Yes	Completed	C G
Kurnell	Caltex Refinery	Solander Street	Chemical Industry	No	Completed	C D
Kurnell	Caltex Service Station	Captain Cook Drive Cnr Solander Rd	Service Station	Yes	In Progress	B
Kurnell	Serenity Cove Film Studios	Captain Cook Drive	Chemical Industry	Yes	Completed	H
Kurri Kurri	Caltex Service Station	279-281 Lang Street	Service Station	No	Completed	C
Kyogle	Caltex Service Station	26 Summerland Way	Service Station	Yes	In Progress	B
Lake Haven	Caltex Service Station	Goobarabah Ave Cnr Gorokan Drive	Service Station	Yes	In Progress	B
Lake Munmorah	Caltex Service Station	1135 Pacific Highway	Service Station	Yes	In Progress	B

Lakemba	Caltex Service Station	81 Wangee Road	Service Station	Yes	In Progress	B
Lakemba	Caltex Service Station	961-967 Canterbury Road	Service Station	No	Completed	G
Lambton	Caltex Service Station	422 Newcastle Road	Service Station	Yes	In Progress	B
Lane Cove	7 Eleven Service Station	203 Burns Bay Road	Service Station	Yes	In Progress	B
Lane Cove	BP Service Station	62 Epping Road	Service Station	Yes	In Progress	B
Lane Cove	Caltex Service Station	235-245 Burns Bay Rd	Service Station	Yes	In Progress	B
Lane Cove	Pacific Power	Sirius Road	Landfill	No	Completed	C G
Lane Cove North	Caltex Service Station	428-432 Mowbray Road	Service Station	No	Completed	C
Lansvale	Mobil Service Station	161 Hume Hwy	Service Station	Yes	Completed	C
Lansvale	Mobil Service Station	44 Hume Highway	Service Station	Yes	Completed	E
Laurieton	Caltex Service Station	461 Ocean Drive	Service Station	Yes	In Progress	B
Lavender Bay	SRA Land	French Street	Unclassified	Yes	Completed	G
Lavington	Caltex Service Station	373-375 Wagga Rd	Service Station	Yes	In Progress	B
Lavington	Caltex Service Station	436 Wagga Rd	Service Station	Yes	In Progress	B
Leeton	Caltex Service Station	1 Belah St	Service Station	Yes	In Progress	B
Leeton	Former Fuel depot	1 Canal Rd, 1-3 Short St and 9 Short St	Other Petroleum	No	In Progress	A
Leeton	Former Mobil Depot	108 Calrose Street	Other Petroleum	Yes	Completed	E
Leeton	Incitec	1 Canal Road	Other Petroleum	Yes	In Progress	B
Leichhardt	Bus Depot (Area E)	Cnr Balmain Rd and City West Link	Other Industry	Yes	In Progress	A
Leichhardt	SRA Land	10-11 Balmain Road	Other Industry	Yes	Completed	C G
Lennox Head	Caltex Lennox Head	Byron St	Service Station	Yes	In Progress	B E
Lennox Head	Spoors Dip	13 Fig Tree Hill Drive	Cattle Dip	No	Completed	C G
Leppington	Coles Express Leppington	1443 Camden Valley Way	Service Station	Yes	Completed	E
Leumeah	Caltex Service Station	6 Rudd Rd	Service Station	Yes	In Progress	B
Leura	Former Leura Garage	126-128 Leura Mall	Service Station	Yes	In Progress	A
Liddell	Liddell Power Station	New England Highway	Other Industry	Yes	In Progress	A
Lightning Ridge	Caltex Service Station	Onyx St Cnr Morilla St	Service Station	Yes	In Progress	B
Lightning Ridge	Former Ambulance Station	18 - 42 Pandora Street	Other Industry	Yes	Completed	G
Lilli Pilli	Caltex Service Station	477-481 Port Hacking Rd	Service Station	Yes	In Progress	B
Lillian Rock	Former 'Peters Dip' Cattle Tick Dip Site	427 Lillian Rock Road	Cattle Dip	Yes	Completed	F G
Lindfield	Mobil Service Station	238 Pacific Highway	Service Station	Yes	In Progress	B
Lisarow	Lisarow Recycling Site	902-909 Pacific Highway	Metal Industry	Yes	In Progress	A
Lismore	Caltex Service Station	136 Woodlark St	Service Station	Yes	In Progress	B

Lismore	Caltex Service Station	73-75 Dawson St	Service Station	Yes	In Progress	B
Lismore	Former Mobil Depot	19-21 Elliot Street	Other Petroleum	Yes	Completed	E
Lismore	Former Shell Depot	116 Wilson Street	Other Petroleum	Yes	In Progress	A
Lismore	Lismore Gasworks	Cnr John & Keen Streets	Gasworks	No	Completed	C
Lismore	Mobil Depot	28 Phyllis Street	Other Petroleum	Yes	Completed	E
Lismore	Shell Coles Express Service Station	100 Dawson Street	Service Station	Yes	In Progress	A
Lismore	SRA Land	Norco Lane	Unclassified	Yes	Completed	G
Lismore South	Caltex Service Station	237 Union St	Service Station	Yes	In Progress	B
Lithgow	BP Service Station	1106 Great Western Highway	Service Station	Yes	In Progress	B
Lithgow	Former Gasworks	Mort Street	Gasworks	No	In Progress	B
Lithgow	Former Shell Depot	6 Gasworks Lane	Other Petroleum	Yes	Completed	E
Lithgow	Lithgow Small Arms Factory	4 Martini Parade	Other Petroleum	Yes	In Progress	B
Lithgow	Lithgow Thales	Methven Street	Metal Industry	No	Completed	C G
Lithgow	Mobil Depot	353 Main Street	Other Petroleum	Yes	Completed	E
Long Jetty	Caltex Service Station	431 The Entrance Road	Service Station	Yes	In Progress	B
Long Jetty	Mobil Service Station	184-186 The Entrance Road	Service Station	Yes	In Progress	B
Longueville	Caltex Service Station	5-7 Northwood Rd	Service Station	Yes	In Progress	B
Lucas Heights	Harringtons Quarry	Little Forest Road	Landfill	No	Completed	C
Lucas Heights	IWC landfill	Little Forest Road	Landfill	No	Completed	C
Luddenham	Caltex Service Station	19 The Northern Rd	Service Station	Yes	In Progress	B
Macdonaldtown	MacDonaldtown/ Eveleigh RailCorp	Burren Street	Gasworks	Yes	Completed	C F
Macksville	Caltex Service Station	Pacific Hwy	Service Station	Yes	In Progress	B
Maclean	BP Service Station	3976 Pacific Highway	Service Station	Yes	In Progress	B
MacLean	MacLean Outdoors	255 River Street	Service Station	Yes	In Progress	B
Macquarie Fields	Caltex Service Station	68 Harold St	Service Station	Yes	In Progress	B
Maitland	Energy Australia Green Street Depot	Green Street	Other Industry	Yes	In Progress	B
Maitland	Former Service Station	Hannan Street and 516 High Street	Service Station	Yes	In Progress	B
Maitland	Maitland Gasworks	Charles Street	Gasworks	No	Completed	C
Maitland	Shell Coles Express Service Station	235 High Street	Service Station	Yes	In Progress	A
Malabar	ANZAC Rifle Range former landfill	Franklin Street	Landfill	No	Completed	H

Manilla	Tamworth Regional Council Manilla Depot	73 River Street	Other Petroleum	Yes	In Progress	B
Manly	Caltex Service Station	86 Pittwater Rd	Service Station	Yes	In Progress	B
Manly	Former Little Manly Point Gasworks	Stuart St	Gasworks	Yes	Completed	G
Manly	Little Manly Point	Stuart Street	Gasworks	No	Completed	C G
Manly	St Patrick's Estate	151 Darley Road	Unclassified	No	Completed	F G
Manly Vale	Caltex Service Station	236-238 Condamine St	Service Station	Yes	In Progress	B
Manly Vale	Former Landfill	Addiscombe Road	Landfill	No	Completed	C
Mannering Park	Parkview General Store (a former service station)	2 Vales Road	Service Station	Yes	In Progress	B
Marayong	Mobil Service Station	173 Richmond Road	Service Station	Yes	In Progress	B
Marks Point	Former Mobil Depot	864 Pacific Highway	Other Petroleum	Yes	Completed	E
Marks Point	Mobil Service Station	768-772 Pacific Highway	Service Station	Yes	Completed	C
Marrangaroo	Mobil Service Station	394-398 Great Western Highway	Service Station	Yes	Completed	E
Marrickville	Cooks River Aqueduct	Thornley Street	Unclassified	Yes	Completed	C G
Marrickville	Former Mobil Service Station	384 Illawarra Road	Service Station	Yes	In Progress	A
Marrickville	Mackey Park	Cnr Richardsons Crescent and Carrington Road	Landfill	Yes	Completed	G
Marrickville	RailCorp	361 Victoria Rd	Other Industry	Yes	Completed	G
Marrickville	TRW Steering and Suspension	22-28 Carrington Rd	Other Industry	No	Completed	C G
Marsfield	Coles Express Marsfield	189 Epping Road	Service Station	Yes	In Progress	A
Marulan	BP Service Station	Hume Highway	Service Station	Yes	Completed	E
Marulan	BP Service Station	Hume Highway (Southbound Lane)	Service Station	Yes	Completed	F
Maryland	Caltex Service Station	41 Minmi Rd	Service Station	Yes	In Progress	B
Maryville	Mobil Service Station	184-188 Hannell Street	Service Station	Yes	In Progress	B
Mascot		5-9 Ricketty Street	Unclassified	Yes	In Progress	A
Mascot	Caltex Service Station	125 O'riordan St	Service Station	Yes	In Progress	B
Mascot	Former Mascot Galvanising	336-348 King Street	Metal Industry	No	Completed	C
Mascot	Former Zinc Smelter and Paint Manufacturing Facility	163 O'Riordan Street	Metal Industry	No	In Progress	B

Mascot	Ing Industrial Fund (unoccupied Land and General Parking)	19-33 Kent Road	Landfill	yes	Completed	F G
Mascot	Mascot Pioneer Plating	25-29 Ricketty St	Metal Industry	Yes	Completed	C
Mascot	Shell Service Station	746 Botany Rd	Service Station	Yes	Completed	C
Mascot	Sokol Corporation	50-56 Robey Street	Other Industry	Yes	Completed	G
Mascot	Telstra Exchange	904-922 Botany Rd	Other Industry	Yes	Completed	G
Matrville	7 Eleven Service Station	515 Bunnerong Road	Service Station	Yes	In Progress	B
Matrville	Former Golden Fleece Terminal No1	133 -149 Beauchamp Road	Other Petroleum	Yes	Completed	C
Matrville	Former Golden Fleece Terminal No2	151 Beauchamp Road	Other Petroleum	Yes	Completed	C
Matrville	Former Rieco Incinerator	Kain Ave	Other Industry	Yes	Completed	F H
Matrville	Orica Australia	16-20 Beauchamp Road	Chemical Industry	No	Completed	C D
Mayfield	Australian Tube Mills Newcastle Site	Industrial Drive	Metal Industry	Yes	In Progress	B
Mayfield	BHP Closure Site (Hunter River Sediments)	Bed Sediments of the Hunter River adjacent to Lot 221 DP1013964	Metal Industry	Yes	Completed	C D
Mayfield	BHP Steel River	The Buffer Zone' extending directly adjacent to the Hunter River; near the Tourle Street Bridge	Metal Industry	Yes	Completed	C
Mayfield	BHPB Supply site	Industrial Drive	Metal Industry	Yes	Completed	C
Mayfield	Comsteel	23 Frith Street	Metal Industry	Yes	Completed	G
Mayfield	Mobil Service Station	412-416 Maitland Road	Service Station	Yes	Completed	E
Mayfield	Newcastle Wire Mill	Ingall Street	Metal Industry	Yes	In Progress	B
Mayfield	OneSteel (BHP)	Industrial Drive	Metal Industry	Yes	Completed	C D
Mayfield	Rod and Bar Mills Site and Industrial Park (lot 222)	Ingall Street	Metal Industry	Yes	In Progress	B
Mayfield	Shell Coles Express Service Station	63-69 Maud Street	Service Station	Yes	Completed	E
Mayfield West	Koppers Coal Tar	East of Woodstock Street and Tourle Street	Other Industry	Yes	Completed	C
Mayfield West	Stevenson Park landfill.	2/559 Maitland Road	Landfill	Yes	Completed	F G
Mayfield West	Tourle Street Bridge Project	Tourle Street	Landfill	Yes	Completed	G

Mcdougall's Hill	Caltex Service Station	49 New England Highway	Service Station	Yes	In Progress	B
Meadowbank	Former Council Works Depot	2 Parsonage Street	Unclassified	Yes	Completed	G
Menai	Caltex Service Station	Menai Rd Cnr Carter Rd	Service Station	Yes	In Progress	B
Menai	Mobil Service Station	189-190 Menai Road	Service Station	Yes	In Progress	B
Merewether	Merewether Childcare Centre	2/23 Caldwell Street	Unclassified	Yes	Completed	G
Merimbula	Caltex Service Station	19-25 Merimbula Dr	Service Station	Yes	In Progress	B
Merimbula	Former Mobil Service Station	27 Market Street	Service Station	Yes	Completed	E
Merrylands	7 Eleven Service Station	295-297 Merrylands Road	Service Station	Yes	In Progress	B
Merrylands	Caltex Service Station	150 Woodville Rd	Service Station	Yes	In Progress	B
Merrylands	Caltex Service Station	229 Woodville Rd	Service Station	Yes	In Progress	B
Merrylands	Society of St Vincent de Paul	11-19 Centenary Road	Other Petroleum	Yes	In Progress	B
Merrylands West	Former Mobil Service Station	3 Centenary Road	Service Station	Yes	In Progress	A
Miller	Caltex Service Station	86 Cartwright Ave	Service Station	Yes	In Progress	B
Millers Point	Former AGL Gasworks	30 - 34 Hickson Rd	Gasworks	No	Completed	G
Millers Point	Former AGL Gasworks	36 Hickson Rd	Gasworks	No	Completed	C
Millers Point	Former AGL Gasworks	38 Hickson Rd	Gasworks	No	Completed	F
Millers Point	Former AGL Gasworks	Berths 5, 6 and 7 (already demolished) and part Hickson Road	Gasworks	No	Completed	C
Millers Point	Hickson Road Gasworks No1	Road reserve fronting 30-38 Hickson Road	Gasworks	No	Completed	C
Millers Point	Port Services (moores) Facility	4 Towns Place	Other Petroleum	Yes	Completed	E
Milperra	Caltex Service Station	264 Milperra Rd	Service Station	Yes	In Progress	B
Milperra	Heatcraft Australia Pty Ltd	286 Horsley Road	Other Industry	Yes	In Progress	A
Milperra	United Group Rail Pty Limited	373 Horsley Road	Landfill	Yes	In Progress	A
Milton	Caltex Service Station	331 Princes Hwy	Service Station	Yes	In Progress	B
Minchinbury	Mobil Service Station	815 Great Western Highway	Service Station	Yes	In Progress	B
Minto	Land adjacent to Former Shell depot	Airds Road and Essex Street	Other Petroleum	No	Completed	H
Minto	Shell Coles Express Service Station	73 Pembroke Street	Service Station	Yes	In Progress	A
Miranda	Woolworth's Service Station	455 Kingsway	Service Station	Yes	Completed	C
Mittagong	Caltex Service Station	65 Bowral Rd	Service Station	Yes	In Progress	B
Mittagong	Lots 1 and 2 Alfred St.	Alfred Street	Other Petroleum	No	Completed	C G

Mittagong	Shell Coles Express Service Station	224 Old Hume Highway	Service Station	Yes	Completed	E
Moama	Caltex Service Station	73 Meninya Street	Service Station	Yes	In Progress	B
Molong	Former Gasworks	Hill Street	Gasworks	No	Completed	C
Mona Vale	BP Express Service Station	Corner Barrenjoey Road and Darley Street	Service Station	Yes	Completed	E
Mona Vale	BP Service Station	1721 Pittwater Road	Service Station	Yes	Completed	E
Mona Vale	Caltex Investigation Area	Polo Ave, Perak Street	Service Station	Yes	Completed	C
Mona Vale	Caltex Service Station	79 Barrenjoey Rd	Service Station	Yes	Completed	C
Mona Vale	Mobil Service Station	24 Barrenjoey Road	Service Station	Yes	In Progress	B
Mooball	Mooball General Store	5913 Tweed Valley Way	Service Station	No	In Progress	A
Moonbi	Caltex Service Station	New England Highway	Service Station	Yes	In Progress	B
Moore Park	Area 2, Moore Park	Driver Avenue	Unclassified	Yes	In Progress	A
Moorebank	Caltex Service Station	2 Bridges Rd	Service Station	Yes	In Progress	B
Moorebank	Caltex Service Station	216 Newbridge Rd	Service Station	Yes	In Progress	B
Moorebank	Joyce Foam Products	5-9 Bridges Road	Chemical Industry	Yes	Completed	G
Moorland	Caltex Service Station	99 Jericho Road	Service Station	yes	Completed	E G
Moree	BP Truckstop and Depot	Newell Highway	Other Petroleum	Yes	Completed	E
Moree	Caltex Depot	Gosport Street	Other Petroleum	Yes	In Progress	A
Moree	Caltex Service Station	54 Alice St	Service Station	Yes	In Progress	B
Moree	Former Golden Fleece	Gosport St	Other Petroleum	No	Completed	C
Moree	Former Mobil Depot	Gosport Street	Other Petroleum	No	Completed	C
Moree	Former Shell Depot	Adelaide Street	Other Petroleum	Yes	Completed	C
Moree	Shell Coles Express Service Station	Corner Gwydir Street and Balo Street	Service Station	Yes	In Progress	A
Morisset	Railcorp Station Masters Cottage	24 Dora Street	Unclassified	Yes	Completed	G
Morpeth	Former Service Station	Swan Street	Service Station	No	Completed	F G
Morpeth	Telstra Cable Installation and RTA Bridge work	Northumberland Street	Other Petroleum	No	In Progress	B
Mortlake	Former AGL site	Tennyson Road	Gasworks	No	Completed	C G
Mortlake	Former Petroleum Storage Site	108-116 Tennyson Road	Other Petroleum	Yes	In Progress	A
Mortlake	Kendall Bay Sediments		Gasworks	No	Completed	C
Moruya	Caltex Service Station	26 Campbell Street	Service Station	Yes	In Progress	B
Moruya	Caltex Service Station	80-84 Campbell Street	Service Station	Yes	In Progress	B

Mosman	BP Service Station	175 Ourimbah Road	Service Station	Yes	Completed	E
Moss Vale	Moss Vale Refuelling Facility	Lackey Road	Other Petroleum	Yes	In Progress	A
Moss Vale	Shell Service Station	579 Argyle Street	Service Station	Yes	In Progress	B
Motto Farm	Shell Coles Express Service Station	430 Pacific Highway	Service Station	Yes	In Progress	A
Mount Annan	Great Southern Railways Aqueduct	Off Narellan Road	Unclassified	Yes	Completed	G
Mount Colah	Caltex Service Station	603 Pacific Hwy	Service Station	Yes	In Progress	B
Mount Druitt	BP Service Station	Corner Great Western Highway and Archibold Road	Service Station	Yes	Completed	E
Mount Druitt	Mobil Service Station	17 Mount Street	Service Station	Yes	In Progress	B
Mount Hutton	Woolworths Service Station	46 Wilsons Road	Service Station	Yes	In Progress	A
Mount Pritchard	7 Eleven Service Station	352 Elizabeth Drive	Service Station	Yes	In Progress	B
Mount Thorley	UPSS Mt Thorley Depot	74 Mt Thorley Road	Other Petroleum	Yes	In Progress	B
Mt Victoria	Caltex Service Station	36a Great Western Hwy	Service Station	Yes	In Progress	B
Mt Victoria	Former Mobil Service Station	81 Great Western Highway	Service Station	Yes	In Progress	B
Mudgee	BP Service Station	77 Church Street	Service Station	Yes	In Progress	B
Mudgee	Caltex Service Station	114-116 Church St	Service Station	Yes	In Progress	B
Mudgee	Caltex Service Station	Nicholson St	Service Station	Yes	In Progress	B
Mudgee	Country Energy Depot	29-31 Ingliss Street	Other Industry	yes	In Progress	A
Mudgee	Mobil Depot	Cnr Inglis & Douro Streets	Other Petroleum	Yes	Completed	C
Mudgee	Mudgee Gasworks	Mortimer Street and Court Street	Gasworks	No	Completed	F G
Mudgee	Shell Coles Express Service Station	47 Church Street	Service Station	Yes	Completed	E
Mulgrave	Mobil Service Station	Corner Windsor Road and Mulgrave Road	Service Station	Yes	Completed	E
Mulwala	Mulwala ADI Explosives Factory	Bayly Street	Other Industry	Yes	Completed	F
Mungincoble	Caltex Service Station	Eugowra Rd	Service Station	Yes	In Progress	B
Murwillumbah	Caltex Service Station	204 Tweed Valley Way	Service Station	Yes	In Progress	B
Murwillumbah	Caltex Service Station	32 Lundberg Drive	Service Station	Yes	In Progress	B
Murwillumbah	Caltex Service Station	39-41 Lunderg Dr	Service Station	Yes	In Progress	B
Murwillumbah	Former Mobil Depot	45 Wardrop Street	Other Petroleum	Yes	In Progress	B
Muswellbrook	Caltex Service Station	12-16 Sydney St	Service Station	Yes	In Progress	B
Muswellbrook	Caltex Service Station	1-9 William St	Service Station	Yes	In Progress	B

Muswellbrook	Caltex Service Station	47-50 Victoria Street	Service Station	Yes	In Progress	B
Muswellbrook	Caltex Service Station	84-86 Maitland Road	Service Station	Yes	In Progress	B
Muswellbrook	Former Gasworks	Cnr Carl St and Foley St	Gasworks	Yes	Completed	F G
Muswellbrook	Former Industrial Site	Lot 89 Strathmore St	Other Industry	Yes	Completed	G
Muswellbrook	Former Mobil Depot	43-51 Ford Street	Other Petroleum	Yes	In Progress	A
Muswellbrook	Mobil Service Station	49-51 Maitland Street	Service Station	Yes	In Progress	A
Muswellbrook	SRA Site	27 Brook Street	Unclassified	Yes	Completed	H
Muswellbrook	Woolworths Petrol	72 Brook Street	Service Station	Yes	Completed	E
Nabiac	Caltex Service Station	Pacific Hwy Cnr Krambach Rd	Service Station	Yes	In Progress	B
Nambucca Heads	Former Mobil Service Station	6 Bowra Street	Service Station	Yes	Completed	E
Narellan	Caltex Service Station	31 The Northern Rd	Service Station	Yes	In Progress	B
Narellan	Caltex Service Station	Narellan Rd Cnr Maxwell Pl	Service Station	Yes	In Progress	B
Narellan	Former Landfill	1 Elyard St	Landfill	No	Completed	F G
Narooma	Narooma Service Station	60 Princess Highway	Service Station	Yes	In Progress	A
Narrabeen	7 Eleven Service Station	1234 Pittwater Road	Service Station	Yes	In Progress	B
Narrabeen	Caltex Service Station	1509-1511 Pittwater Rd	Service Station	Yes	In Progress	B
Narrabeen	Narrabeen Shotgun Range, Sydney Academy of Sport	Wakehurst Parkway	Unclassified	No	Completed	C
Narrabeen	Shell Coles Express Service Station	1418 Pittwater Road	Service Station	Yes	In Progress	A
Narrabri	Caltex Service Station	12 Reid St	Service Station	Yes	In Progress	B
Narrabri	Caltex Service Station	13 Doyle Street	Service Station	No	Completed	G
Narrabri	Caltex Service Station	31-35 Cooma Rd	Service Station	yes	Completed	G
Narrabri	Caltex Service Station	Anne St Cnr Dangar St	Service Station	Yes	In Progress	B
Narrabri	Caltex Service Station	James St	Service Station	Yes	In Progress	B
Narrabri	Cargill Soapstock Disposal Site	Westport Road	Unclassified	No	Completed	C G
Narrabri	Mobil Depot	46 Old Gunnedah Road	Other Petroleum	Yes	Completed	E
Narrandera	Former Mobil Depot	5-7 Margaret Street	Other Petroleum	Yes	In Progress	B
Narrandera	Mobil Depot	24 Whitton Street	Other Petroleum	Yes	Completed	E
Narrandera	Mobil Service Station	Newell Highway	Service Station	Yes	Completed	E
Narromine	Caltex Service Station	49 Burroway St	Service Station	Yes	In Progress	B
Nelson Bay	Caltex Service Station	38 Stockton St	Service Station	Yes	In Progress	B
Nelson Bay	Shell Coles Express Service Station	23 Stockton Street	Service Station	Yes	Completed	E

Nemingah	Caltex Service Station	16 New England Hwy	Service Station	Yes	In Progress	B
Neutral Bay	Caltex Service Station Rebuild Site	16-38 Military Road	Service Station	No	Completed	H
Neutral Bay	Shell Coles Express Service Station	200-204 Ben Boyd Road	Service Station	Yes	In Progress	A
New Lambton	BP Service Station	105 St James Road	Service Station	Yes	Completed	F
New Lambton	Caltex Service Station	148 Bridges Rd	Service Station	Yes	In Progress	B
New Lambton	Mobil Service Station	291 Turton Road	Service Station	Yes	Completed	E
Newcastle	BHP Steelworks (Closure site)	Bound by Hunter River, Selwyn Street & Industrial Drive	Metal Industry	Yes	Completed	C
Newcastle	Newcastle Foreshore	40 Stevenson Place	Other Industry	Yes	Completed	G
Newcastle	Reclaimed Land	26-28 Honeysuckle Drive	Unclassified	Yes	Completed	C G
Newcastle	SRA Land	Scott Street	Gasworks	Yes	Completed	G
Newcastle West	Mobil Service Station	113 Parry Street	Service Station	Yes	Completed	E
Newport	Caltex Service Station	316-324 Barrenjoey Rd	Service Station	Yes	In Progress	B
Newport	Mobil Service Station	307-311 Barrenjoey Road	Service Station	Yes	In Progress	B
Newtown	Adjacent to Former Service Station	79 Wilson Street	Service Station	No	Completed	C
Newtown	Aluminium Enterprises	66 Brocks Lane	Metal Industry	Yes	Completed	F G
Newtown	Caltex Service Station	26 Enmore Rd	Service Station	Yes	In Progress	B
Newtown	Former Service Station	81 Wilson Street	Service Station	No	Completed	C G
North Bondi	Caltex Service Station	321 Old South Head Rd	Service Station	Yes	In Progress	B
North Liverpool	Woolworths Caltex Service Station	59-67 Orange Grove Road	Service Station	Yes	In Progress	A
North Narrabeen	Mobil Service Station	1501-1503 Pittwater Road	Service Station	Yes	In Progress	B
North Richmond	Caltex Service Station	50 Bells Line Of Rd	Service Station	Yes	In Progress	B
North Rocks	7 Eleven Service Station	340 North Rocks Road	Service Station	Yes	In Progress	B
North Ryde	Caltex Service Station	41-43 Epping Rd	Service Station	Yes	In Progress	B
North Strathfield	Budget Service Station	143 Concord Road	Service Station	No	Completed	G
North Sydney	HMAS Platypus Neutral Bay	High Street	Gasworks	No	Completed	C
North Sydney	Iora	1 Kiara Place	Gasworks	No	Completed	G
North Sydney	Neutral Bay Sediments	Adjacent to HMAS Platypus, 118 High Street	Gasworks	No	Completed	C
North Wollongong	Mobil Depot	122-126 Montague Street	Other Petroleum	Yes	Completed	E
North Wyong	Wyong Bayer/Kemcon	16 Lucca Road	Chemical Industry	No	Completed	C G

Northmead	Caltex Service Station	98-100 Windsor Rd	Service Station	Yes	In Progress	B
Northmead	Former Prestige Plastics	1C Redbank Road	Other Industry	No	In Progress	B F
Northmead	Mobil Service Station	56 Windsor Road	Service Station	Yes	In Progress	B
Northmead	Shell Coles Express Service Station	197 Windsor Road	Service Station	Yes	Completed	E
Nowra	Fire Station	69 Bridge Rd	Gasworks	Yes	Completed	G
Nowra	Former gasworks	Lamonds Lane	Gasworks	Yes	Completed	C
Nowra	Former Gasworks Managers Residence	24 Osborne Street	Gasworks	Yes	In Progress	A
Nowra	Former Gasworks Managers Residence	24 Osborne Street	Gasworks	no	In Progress	A
Nowra	Harry Sawkins Park	Bounded by Princes Hwy, Graham St & McGrath Avenue	Gasworks	No	Completed	G
Nowra	Historically Filled Land	70 Bridge Road	Unclassified	Yes	Completed	G
Nowra	Hollingsworth Scrap Yard	Jervis Street	Other Industry	No	Completed	G
Nowra	Service Station Cnr Berry and North St (now operated by Woolworths)	2 Berry St	Service Station	Yes	Completed	H
Nowra	Shell Coles Express Service Station	55 Kinghorne Street	Service Station	Yes	Completed	E
Nowra East	Mobil Service Station	Lot 3 Kalandar Street	Service Station	Yes	Completed	C
Nowra South	Caltex Service Station	100 Princes Hwy	Service Station	Yes	In Progress	B
Nyngan	Caltex Service Station	126 Pangee Street	Service Station	Yes	In Progress	B
Nyngan	Caltex Service Station	39-41 Pangee Street	Service Station	Yes	In Progress	B
Nyngan	Mobil Service Station	39-41 Pangee Street	Service Station	Yes	In Progress	A
Oberon	Caltex Service Station	Lowes Mount Road	Service Station	Yes	In Progress	B
Oberon	CSR Ltd Property and King's Stockyard Creek	Off Endeavour Street	Other Industry	No	Completed	C
Oberon	Former Shell Depot	33 O'connell Road	Other Petroleum	Yes	Completed	E
Oberon	Oberon Timber Complex	Lowes Mount Road	Other Industry	No	Completed	G
Ocean Shores	Former Ocean Shores Service Station	Pacific Highway	Service Station	No	In Progress	A F
Old Guildford	Caltex Service Station	640-644 Woodville Road	Service Station	Yes	In Progress	B
Orange	BP Depot	197 Margaret Street	Other Petroleum	Yes	In Progress	A
Orange	BP Service Station	76 Paisley Street	Service Station	Yes	In Progress	B
Orange	BP Service Station	81 Summer Street	Service Station	Yes	In Progress	B

Orange	Caltex Service Station	184 Byng St	Service Station	Yes	In Progress	B
Orange	Caltex Service Station	70-74 Summer St	Service Station	Yes	In Progress	B
Orange	Former Mobil Service Station	168 Paisley Street	Service Station	Yes	Completed	E
Orange	Former Mobil Service Station	24-28 Bathurst Road	Service Station	Yes	Completed	E
Ourimbah	Palmdale Service Centre Pty Ltd	3130 Pacific Highway	Service Station	Yes	Completed	G
Ourimbah	Shell Coles Express Service Station	78-80 Pacific Highway	Service Station	Yes	Completed	E
Oyster Bay	Shell Coles Express Service Station	20 Carvers Road	Service Station	Yes	Completed	C
Paddington	Mobil Service Station	59 Oxford Street	Service Station	Yes	In Progress	A
Padstow	Caltex Service Station	115 Fairford Rd	Service Station	Yes	In Progress	B
Padstow	Exide site	55 Bryant Street	Other Industry	Yes	Completed	C D
Padstow	Foseco Australia Pty Ltd	7 Stuart Street	Chemical Industry	Yes	In Progress	A
Padstow	Galvatech site	49 Gow Street	Metal Industry	Yes	Completed	D F
Pagewood	Former Email Site	Corner of Page and Holloway Streets	Other Industry	No	Completed	C
Pagewood	Shell Coles Express Service Station	299 Bunnerong Pde	Service Station	Yes	Completed	E
Pambula	Offsite Area (roadways) Adjacent To Former Pambula Self Serve	Corner Quondola Street and Bullara Street	Service Station	yes	In Progress	A
Parkes	BP Service Station	339 Clarinda Street	Service Station	Yes	In Progress	B
Parkes	BP Service Station	46 Clarinda Street	Service Station	Yes	In Progress	B
Parkes	BP Truckstop	1 Forbes Road (Newell Highway)	Other Petroleum	yes	In Progress	B
Parkes	Caltex Service Station	352-360 Clarinda St	Service Station	Yes	In Progress	B
Parklea	Caltex Service Station	1190 Old Windsor Rd Near Miami St	Service Station	Yes	In Progress	B
Parramatta	BP Service Station	435 Church Street	Service Station	Yes	In Progress	A
Parramatta	Coleman Oval Embankment	Cnr of Pitt and Maquarie St	Unclassified	Yes	Completed	G
Parramatta	Mobil Service Station	81 Victoria Road	Service Station	Yes	In Progress	B
Paupong	Former Timber Treatment Plant	Off Paupong Road	Other Industry	No	Completed	G
Pendle Hill	7 Eleven Service Station	217 Wentworth Avenue	Service Station	Yes	In Progress	B
Pendle Hill	Caltex Service Station	602-606 Great Western Hwy	Service Station	Yes	In Progress	B

Penrith	7 Eleven Service Station	30 Henry Road	Service Station	Yes	In Progress	B
Penrith	BP Express Service Station	Corner Coreen Avenue and Castlereagh Road	Service Station	Yes	Completed	E
Penrith	Caltex Service Station	153 Coreen Ave	Service Station	Yes	In Progress	B
Penrith	Caltex Service Station	229-231 Mulgoa Rd	Service Station	Yes	In Progress	B
Penrith	Caltex Service Station	Castlereagh Rd Cnr Lugard St	Service Station	Yes	In Progress	B
Penrith	Crane Enfield Metals	Castlereagh Road	Metal Industry	No	Completed	C
Penrith	Industrial Site	2101 Castlereagh Road	Other Industry	No	In Progress	B
Penrith	Mobil Depot	174 Coreen Avenue	Other Petroleum	Yes	Completed	E
Penrith	Mobil Service Station	212-222 Andrews Road	Service Station	Yes	In Progress	B
Penshurst	7 Eleven Service Station	612 Forest Road	Service Station	Yes	In Progress	B
Penshurst	Caltex Service Station	641 King Georges Rd	Service Station	Yes	In Progress	B
Perisher Valley	Perisher Blue Ski Resort	Kosciuszko Road	Other Petroleum	No	In Progress	B
Petersham	Fanny Durack Aquatic Centre	Station Street	Unclassified	Yes	In Progress	A
Pheasants Nest	Mobil Service Station	Hume Highway (Northbound)	Service Station	Yes	In Progress	B
Pheasants Nest	Mobil Service Station	Hume Highway (Southbound)	Service Station	Yes	In Progress	B
Picton	Coles Express Picton	93-99 Argyle Street	Service Station	Yes	In Progress	A
Picton	McDonalds	69 -71 Argyle Street	Service Station	Yes	In Progress	A
Plumpton	Woolworths Caltex Service Station	Jersey Road	Service Station	Yes	In Progress	A
Port Botany	Bunnerong Canal	Between Bumborah Point Road and Brotherson Dock	Unclassified	Yes	Completed	G
Port Botany	Caltex Banksmeadow	1 -3 Penrhyn Road	Chemical Industry	Yes	In Progress	A
Port Botany	Port Botany Bus Depot	1 Bumborah Point Road	Other Petroleum	Yes	Completed	E
Port Botany	Smith Bros	4 Bumborah Point Road	Other Petroleum	Yes	Completed	C D
Port Botany	Sydney Ports Bulk Liquids Berth	Charlotte Road	Other Petroleum	Yes	Completed	E
Port Botany	Sydney Ports Marine Services	Interterminal Access Road	Other Petroleum	Yes	Completed	F
Port Botany	Vopak Site B	20 Friendship Road	Other Petroleum	Yes	Completed	D
Port Botany and Banksmeadow	Port Botany Railway Corridors	Friendship Road	Unclassified	Yes	In Progress	A
Port Kembla	BHP Area 21	Springhill Road	Metal Industry	Yes	Completed	C D G
Port Kembla	Caltex Service Station	16 Flinders St	Service Station	Yes	In Progress	B
Port Kembla	Darcy Road Rail Sidings	Darcy Road	Other Industry	Yes	In Progress	A
Port Kembla	Former Shell Depot	87-89 Flinders Street	Other Petroleum	Yes	Completed	E

Port Kembla	Manildra Park	Flinders Street	Other Petroleum	Yes	Completed	C D
Port Kembla	No 2 Steelworks	Five Island Rd	Metal Industry	Yes	Completed	C D
Port Kembla	Port Kembla Copper Smelter	Military Road	Metal Industry	No	Completed	C D G
Port Kembla	Port Kembla Orica	Foreshore Road and Darcy Road	Other Industry	Yes	Completed	C D
Port Kembla	Port Kembla Steelworks - Steelhaven	Five Islands Road	Other Industry	Yes	In Progress	A
Port Macquarie	Caltex Service Station	100 Hastings River Dr	Service Station	Yes	In Progress	B
Port Macquarie	Caltex Service Station	112-114 Gordon St	Service Station	Yes	In Progress	B
Port Macquarie	Caltex Service Station	12-14 Bolwarra Rd	Service Station	Yes	In Progress	B
Port Macquarie	Caltex Service Station	29 Lord St	Service Station	Yes	In Progress	B
Port Macquarie	Car park	28 Hayward Street	Other Industry	Yes	Completed	G
Port Macquarie	Former Mobil Service Station	Corner Oxley Highway and Major Innes Drive	Service Station	Yes	Completed	E
Port Macquarie	Mobil Depot	211 Lake Road	Other Petroleum	Yes	Completed	E
Port Macquarie	Shell Coles Express Service Station	121 Gordon Street	Service Station	Yes	In Progress	A
Port Macquarie	Coles Myer	525 Oxley Highway	Service Station	No	Completed	F G
Port Stephens	Bob's Farm	15 Fenningham Island Road	Other Industry	Yes	Completed	G
Prairiewood	Caltex Service Station	485-487 Smithfield Rd	Service Station	Yes	In Progress	B
Prospect	Mobil Service Station	354 Flushcombe Road	Service Station	Yes	In Progress	B
Punchbowl	Caltex Service Station	1285-1289 Canterbury Rd	Service Station	Yes	In Progress	B
Punchbowl	Former BP Service Station	1375 Corner Canterbury & Victoria Roads	Service Station	No	In Progress	A
Pymble	Caltex Service Station	117 Pacific Hwy	Service Station	Yes	In Progress	B
Pymble	Shell Coles Express Service Station	21 Ryde Road	Service Station	Yes	Completed	E
Quakers Hill	Caltex Service Station	450 Quakers Hill Parkway	Service Station	Yes	In Progress	B
Quakers Hill	Mobil Service Station	83 Lalor Road	Service Station	Yes	Completed	E
Queanbeyan	BP Queanbeyan	50 Yass Road	Service Station	Yes	In Progress	A
Queanbeyan	Caltex Service Station	5 Stephens Road	Service Station	Yes	In Progress	B
Queanbeyan	Caltex Service Station	Bungendore Rd	Service Station	Yes	In Progress	B
Queanbeyan	Caltex Service Station	Lanyon Dr Cnr McCrae St	Service Station	Yes	In Progress	B
Queanbeyan	Former Caltex Depot	20-30 Railway Street	Other Petroleum	Yes	Completed	G
Queanbeyan	Former Mobil Service Station	151-153 Uriarra Street	Service Station	Yes	In Progress	A
Queanbeyan	Mobil Depot	109 High Street	Other Petroleum	Yes	Completed	E

Queanbeyan	Woolworths Petrol	196 Crawford Street Cnr Morisset Street	Service Station	Yes	In Progress	A
Quirindi	Caltex Service Station	199-201 George St	Service Station	Yes	In Progress	B
Quirindi	Mobil Depot	4-6 Cross Street	Other Petroleum	Yes	Completed	E
Ramsgate	Shell Coles Express Service Station	Grand Parade cnr Ramsgate Road	Service Station	Yes	In Progress	B
Randwick	7 Eleven Service Station	128 Barker Street	Chemical Industry	Yes	In Progress	A
Randwick	7 Eleven Service Station	128 Barker Street	Service Station	Yes	Completed	C
Randwick	Caltex Service Station	2 Alison Rd	Service Station	Yes	In Progress	B
Randwick	Metro Petroleum	345 Avoca Street	Service Station	No	Completed	G
Ravensworth	Cumnock Colliery	Old New England Highway	Other Industry	Yes	In Progress	B
Ravensworth	Ravensworth Operations Narama Mine	Lemington Road	Other Industry	Yes	In Progress	B
Raymond Terrace	Caltex Service Station	Cnr Adelaide & Glenelg Streets	Service Station	Yes	In Progress	B
Raymond Terrace	Shell Coles Express Service Station	105 Pacific Highway	Service Station	Yes	In Progress	A
Redfern	BP Service Station	116 Regent Street	Service Station	Yes	Completed	E
Redfern	King Walsh Holdings	101a Marriott St	Other Industry	Yes	In Progress	A
Revesby	Bituminous Products	33-35 Violet Street	Chemical Industry	No	Completed	C
Revesby	Caltex Service Station	181 The River Rd	Service Station	Yes	In Progress	B
Revesby	Dorf Clark Industries	194 Milperra Road	Metal Industry	No	Completed	H
Revesby	Mirotone	21 Marigold St	Chemical Industry	No	Completed	C
Rhodes	Former Allied Feeds site	Walker Street	Other Industry	No	Completed	C F
Rhodes	Former Glad factory site	10-16 Marquet Street	Chemical Industry	No	Completed	G
Rhodes	Former UCAL site	Walker Street	Chemical Industry	No	Completed	C F
Rhodes	Homebush Bay Sediments adjoining the former UCAL and Allied Feeds sites		Chemical Industry	No	Completed	C F
Rhodes	Homebush Bay sediments adjoining former Berger Paint factory	Oulton Avenue	Chemical Industry	No	Completed	C
Richmond	Caltex Service Station	98 March St	Service Station	Yes	In Progress	B
Riverstone	7 Eleven Service Station	55 Garfield Road	Service Station	Yes	In Progress	A
Riverwood	Mobil Service Station	30 Bonds Road	Service Station	Yes	In Progress	B
Rockdale	7 Eleven Service Station	99 Railway Street	Service Station	Yes	In Progress	B

Rockdale	Mobil Service Station	239 West Botany Street	Service Station	Yes	In Progress	B
Rooty Hill	Mobil Service Station	1042 Great Western Highway	Service Station	Yes	In Progress	B
Rooty Hill	Mobil Service Station	106 Rooty Hill Road South	Service Station	Yes	In Progress	B
Rose Bay	Caltex Service Station	488 Old South Head Rd	Service Station	Yes	In Progress	B
Rosebery	Autofoil P/L	2 Mentmore Ave	Other Industry	Yes	Completed	F G
Rosebery	Caltex Service Station	321 Gardeners Rd	Service Station	Yes	In Progress	B
Rosebery	Rosebery Service Station	395 Gardeners Road	Service Station	No	Completed	C
Rosehill	James Hardie	Devon Street	Other Industry	No	Completed	C
Rosehill	Shell Clyde Refinery	Durham St	Other Petroleum	No	Completed	D
Roselands	Mobil Service Station	91 Canary's Road	Service Station	Yes	In Progress	B
Roseville	Coles Express Roseville Chase	388 Eastern Valley Way	Service Station	Yes	Completed	E
Roseville	Mobil Service Station	2 Boundary Street	Service Station	Yes	Completed	E
Rozelle	BP Service Station	Thornton Street	Service Station	Yes	Completed	E
Rozelle	Caltex Service Station	121 Victoria Rd	Service Station	Yes	In Progress	B
Rozelle	Mobil Service Station	178-180 Victoria Road	Service Station	Yes	In Progress	B
Rushcutter's Bay	d'Albora Marinas	1b New Beach Road	Other Industry	Yes	In Progress	A
Rutherford	Caltex Service Station	134-138 New England Hwy	Service Station	Yes	In Progress	B
Rutherford	Rutherford Transpacific	11 Kyle Street	Other Industry	No	Completed	D G
Rutherford	Shell Coles Express Service Station	118 New England Highway	Service Station	Yes	In Progress	A
Rutherford	Transpacific Industrial Services/nationwide Oil Pty Ltd	99 Kyle Street	Chemical Industry	Yes	In Progress	B
Rydalmere	BP Service Station	265 Victoria Road	Service Station	Yes	In Progress	A
Rydalmere	Caltex Service Station	309 Victoria Rd	Service Station	Yes	In Progress	B
Rydalmere	Hunter Douglas	Victoria Road	Chemical Industry	No	Completed	G
Rydalmere	Mobil Service Station	262 Victoria Road	Service Station	Yes	In Progress	B
Rydalmere	Rheem Australia	1 Alan Street	Other Industry	Yes	Completed	C
Ryde	Caltex Service Station	110 Lane Cove Rd	Service Station	Yes	In Progress	B
Ryde	Mobil Service Station	326-328 Blaxland Road	Service Station	Yes	In Progress	B
Sandgate	Caltex Service Station	Pacific Hwy	Service Station	Yes	In Progress	B
Sandgate	North Limited Storage Handling facility	Maitland Road	Other Industry	No	Completed	C G
Sans Souci	Former Service Station	542-544 Rocky Point Road	Service Station	No	In Progress	B F

Sans Souci	Kendall Street Reserve	Lawson Street and Kendall Street	Landfill	Yes	In Progress	B
Sans Souci	Mobil Service Station	474-478 Rocky Point Road	Service Station	Yes	In Progress	B
Scone	BP Service Station	Scone, Guernsey & Susan Streets	Service Station	Yes	Completed	C
Scone	Mobil Scone Airport Elt	Walter Pye Avenue	Other Petroleum	Yes	In Progress	B
Scone	Scone Works Depot	220 Susan Street	Other Petroleum	Yes	Completed	E
Scone	Shell Coles Express Service Station	91- 93 Kelly Street	Service Station	Yes	Completed	C
Seven Hills	Australia Post	3 Powers Road	Unclassified	Yes	Completed	G
Seven Hills	Australian Waste Oil Refineries	27 Powers Road	Other Industry	No	Completed	C
Seven Hills	BP Service Station	154-156 Prospect Highway	Service Station	Yes	In Progress	A
Seven Hills	Caltex Service Station	105 Station Rd	Service Station	Yes	In Progress	B
Seven Hills	Caltex Service Station	38 Abbott Rd	Service Station	Yes	In Progress	B
Seven Hills	Mobil Service Station	151 Prospect Highway	Service Station	Yes	In Progress	B
Seven Hills	Transport Infrastructure Development Corporation	1 Powers Road	Other Industry	Yes	In Progress	B
Shortland	BP Service Station	298-302 Sandgate Drive	Service Station	Yes	In Progress	B
Shortland	Former Astra St landfill	1, 2 & 28 Astra Street	Landfill	Yes	Completed	C
Shortland	Former Lorna St landfill	8/475 Sandgate Road	Landfill	Yes	Completed	F G
Shortland	Tuxford Park landfill	10 King Street	Landfill	Yes	Completed	G
Silverwater	Department of Corrective Services land adjacent to the former Auburn Landfill	Jamieson Street	Landfill	No	Completed	C G
Silverwater	Former Auburn Landfill	Jamieson Street	Landfill	No	Completed	C G
Silverwater	Silverwater Landfill	Carnarvon Road	Landfill	Yes	Completed	H
Silverwater	Wilson Park (Former oil gas plant site)	Holker Busway	Gasworks	No	Completed	C G
Singleton	BP Service Station	53 George Street	Other Petroleum	Yes	In Progress	A
Singleton	Bulga Surface Operations	Broke Road	Other Industry	Yes	In Progress	B
Singleton	Mobil Singleton Airport Elt	Range Road	Other Petroleum	Yes	In Progress	B
Singleton	Mt Thorley Depot (Reliance Petroleum)	Mt Thorley Road	Other Petroleum	Yes	In Progress	B
Singleton	Putty Saw Mill	Putty Road via Singleton	Unclassified	No	Completed	C

Singleton	Shell Coles Express Service Station	69-73 George Street	Service Station	Yes	Completed	E
Singleton	Singleton Gasworks	55-57 John Street	Gasworks	Yes	Completed	C
Smithfield	Caltex Service Station	16-18 Tait Street	Service Station	Yes	In Progress	B
Smithfield	Former Landfill	Little Street	Landfill	No	Completed	F
Smithfield	Mobil Service Station	227 Smithfield Road	Service Station	Yes	Completed	E
South Albury	BP Border Service Station	Corner Ebdon Street and Wodonga Place	Service Station	Yes	In Progress	B
South Bowenfels	Shell Coles Express Service Station	Lot 1 Great Western Highway	Service Station	Yes	Completed	E
South Grafton	Mobil Service Station	Corner Pacific Highway and Charles Street	Service Station	Yes	Completed	E
South Lismore	Former Mobil Service Station	126 - 128 Union Street	Service Station	No	Completed	G
South Penrith	Mobil Service Station	45 Aspen Street	Service Station	Yes	In Progress	B
South Wentworthville	Aldi Stores Development	331-339 Great Western Highway	Metal Industry	Yes	Completed	G
South Wentworthville	Caltex Service Station	313 Great Western Hwy	Service Station	Yes	In Progress	B
South West Rocks	Residential area and Reserve opposite Former Caltex terminal	Phillip Drive	Other Petroleum	No	Completed	F
St Clair	Mobil Service Station	4 Endeavour Avenue	Service Station	Yes	Completed	E
St Ives	Caltex Service Station	164 Mona Vale Rd	Service Station	Yes	In Progress	B
St Ives	Caltex Service Station	452 Mona Vale Road	Service Station	Yes	In Progress	A
St Ives	Mobil Service Station	157 Mona Vale Road	Service Station	Yes	Completed	E
St Ives	Shell Service Station	179-181 Mona Vale Road	Service Station	Yes	Completed	C
St Ives North	Caltex Service Station	363 Mona Vale Rd	Service Station	Yes	In Progress	B
St Marys	BP Service Station	76 Glossop Street	Service Station	Yes	Completed	E
St Marys	Caltex Service Station	Wordoo St Cnr Forrester St	Service Station	Yes	In Progress	B
St Marys	Integral Energy Mt Druitt Transmission Substation	69 Kurrajong Road North	Other Industry	Yes	In Progress	B
St Marys	Mobil Service Station	2 Christie Street	Service Station	Yes	Completed	E
St Marys	Mobil Service Station	2 Wilson Street	Service Station	Yes	In Progress	B
St Marys	Woolworths Caltex Service Station	116-118 Forrester Road	Service Station	Yes	In Progress	A
St Peters	BP Express Service Station	2 Princes Highway	Service Station	Yes	Completed	E

St Peters	Camdenville Park	May Street	Other Industry	Yes	In Progress	A B
St Peters	Cooks River Rail Terminal	20 Canal Road	Unclassified	Yes	Completed	G
St Peters	Former Tidyburn site	53 Barwon Park Road	Chemical Industry	No	Completed	C
Strathfield	Mobil Service Station	577 Liverpool Road	Service Station	Yes	In Progress	B
Stroud	Caltex Service Station	Cowper St	Service Station	Yes	In Progress	B
Suffolk Park	BP Service Station	207-209 Broken Head Road	Service Station	yes	In Progress	A
Suffolk Park	Suffolk Park dip site	Cnr Broken Head Rd & Beech Drive	Cattle Dip	Yes	Completed	G
Surry Hills	Legion Cabs (Trading) Cooperative	69 - 81 Foveaux Street	Service Station	No	In Progress	A
Surry Hills	Woolworths Caltex Service Station	475 Cleveland Street	Service Station	Yes	In Progress	A
Sutherland	7 Eleven Service Station	693 Old Princes Highway	Service Station	Yes	In Progress	B
Sutherland	United Service Station and Sutherland Reservoir	1 to 3 Oxford Street	Service Station	Yes	Completed	C
Sutton Forest	Coles Express Sutton Forest West	Hume Highway	Service Station	Yes	In Progress	A
Swansea	Caltex Service Station	126 Pacific Hwy	Service Station	Yes	In Progress	B
Sydenham	SRA Land	117 Railway Pde	Other Industry	Yes	Completed	G
Sydenham	Sydenham XPT Maintenance Facility	Way Street	Other Industry	Yes	In Progress	B
Sydney	Interpro House (OSP 46581)	447 Kent Street	Other Petroleum	Yes	In Progress	A
Sydney Olympic Park	Aquatic Centre Carpark	Shane Gould Avenue	Landfill	No	Completed	C G
Sydney Olympic Park	Bicentennial Park	Bicentennial Drive	Landfill	No	Completed	C G
Sydney Olympic Park	Former Haslams Creek Landfill	Kronos Hill, Kevin Coombes Avenue	Landfill	No	Completed	C G
Sydney Olympic Park	Former State Sports Centre Landfill	Sarah Durack Avenue	Landfill	No	Completed	C G
Sydney Olympic Park	Haslams Creek South Area 3	Kronos Hill, Kevin Coombes Avenue	Landfill	No	Completed	C G
Sydney Olympic Park	Newington North Landfill	Woo-la-ra Hill Road	Landfill	No	Completed	C G
Sylvania	Caltex Service Station	61 Port Hacking Rd	Service Station	Yes	Completed	F
Sylvania Heights	Caltex Service Station	414-416 Princes Hwy	Service Station	Yes	In Progress	B

Tahmoor	Tahmoor Colliery	Remembrance Drive	Other Industry	Yes	Completed	D
Talbingo	Former grit blasting site	Old Damsite Road	Other Industry	Yes	Completed	G
Talbingo	Old Town Landfill	Bridle Street	Landfill	Yes	Completed	G
Talbingo	T3 Spoil dump and adjoining river sediments	Off Snowy Mountains Highway	Landfill	Yes	Completed	C G
Tamworth	Caltex Service Station	109 Gunnedah Road	Service Station	Yes	In Progress	B
Tamworth	Caltex Service Station	21 White St	Service Station	Yes	In Progress	B
Tamworth	Caltex Service Station	Kent St Cnr Kathleen St	Service Station	Yes	In Progress	B
Tamworth	Coles Express Tamworth	251-253 Goonoo Goonoo Road	Service Station	Yes	In Progress	A
Tamworth	Curlew Crescent	19-29 Curlew Crescent	Metal Industry	Yes	Completed	G
Tamworth	Former Mobil Service Station	373-375 Armidale Road	Service Station	Yes	In Progress	A
Tamworth	Housing NSW	29 -33 White Street	Other Petroleum	Yes	In Progress	A
Tamworth	Mobil Depot	9 Hinkler Road	Other Petroleum	Yes	Completed	E
Tarcutta	Mobil Service Station	32 Sydney Street (Hume Highway)	Service Station	No	Completed	C E G
Taree	Caltex Service Station	12 Pitt St	Service Station	Yes	In Progress	A
Taree	Caltex Service Station	44-46 Stevenson St	Service Station	Yes	In Progress	B
Taree	Footpath in front of the former BP service station	53-55 Victoria Street	Service Station	Yes	Completed	G
Taree	Former BP Service Station	150 Manning River Drive	Service Station	Yes	In Progress	A
Taree	Former Mobil Depot	Corner Muldoon Street and Grey Gum Road	Other Petroleum	Yes	In Progress	A
Taree	Former Shell Depot	53-55 Stevenson Street	Other Petroleum	Yes	In Progress	A
Taree South	Caltex Service Station	Cnr Manning River Dr & Glenthorne	Service Station	Yes	In Progress	B
Taree West	Caltex Service Station	103 Commerce St	Service Station	Yes	In Progress	B
Taren Point		46-50 Bay Road	Other Industry	Yes	In Progress	B
Taren Point	Caltex Service Station	114 Taren Point Rd	Service Station	Yes	In Progress	B
Taren Point	Former Oyster Farmer	1A Atkinson Road	Other Industry	Yes	Completed	G
Taren Point	Mangrove Lane Cycle pathway	Mangrove Lane	Unclassified	Yes	Completed	G
Taren Point	Oyster Farmer	98 Woodlands Rd	Other Industry	Yes	Completed	C
Taren Point	Shell Coles Express Service Station	102-108 Taren Point Road	Service Station	Yes	Completed	E
Taren Point	Shell Coles Express Service Station	99-103 Parraweena Road	Service Station	Yes	In Progress	A

Telarah	ACIRL	Junction Street	Other Industry	Yes	In Progress	B
Tempe	Caltex Service Station	775 Princes Hwy	Service Station	Yes	In Progress	B
Tempe	Former Tempe Tip	South Street	Landfill	No	Completed	C
Tempe	Railcorp Site Renwick Street	Renwick Street	Other Industry	Yes	In Progress	A
Tempe	Tempe Depot	1a Gannon Street	Other Petroleum	Yes	Completed	G
Teralba	Lake Macquarie Teralba Sanitary Depot	Griffen Road	Landfill	No	Completed	G
Thirlmere	Thirlmere Rail Heritage Museum	Barbour Road	Other Industry	Yes	In Progress	A
Thornleigh	Caltex Service Station	200-202 Pennant Hills Rd	Service Station	Yes	In Progress	B
Thornton	Energy Australia Thornton Pole Yard	55 Weakleys Drive	Other Industry	Yes	In Progress	B
Tighes Hill	Former Ampol Depot	94 Elizabeth Street	Other Petroleum	No	Completed	H
Tighes Hill	Former Mobil Terminal	110 Elizabeth Street	Other Petroleum	yes	Completed	C H
Tighes Hill	Holcim Australia Cement Batching Plant	340 Industrial Drive	Other Industry	Yes	In Progress	B
Tighes Hill	SRA Land	73 Elizabeth Street	Unclassified	Yes	Completed	G
Tocumwal	Mobil Depot	79-83 Deniliquin Road	Other Petroleum	Yes	Completed	E
Tocumwal	Mobil Depot	Newell Highway (Murray Street)	Other Petroleum	Yes	Completed	E
Tomago	Balcombe Sweat Furnace	26 Laverick Avenue	Metal Industry	No	Completed	G
Tomago	Minmet	25 School Drive	Metal Industry	No	Completed	D
Toongabbie	Mobil Service Station	3 Metella Road	Service Station	Yes	In Progress	B
Toormina	Caltex Service Station	2 Minorca Pl	Service Station	Yes	In Progress	B
Toronto	BP Express Service Station	132 Cary Sreet	Service Station	Yes	Completed	E
Toronto	Caltex Service Station	147 Cary Street	Service Station	Yes	In Progress	B
Toronto	Mobil Service Station	133-137 Cary Street	Service Station	Yes	In Progress	B
Toronto	Toronto Hotel	74 Victory Parade	Unclassified	Yes	Completed	G
Toukley	Mobil Service Station	287 Main Road	Service Station	Yes	Completed	E
Toukley	Toukley Autoport	Cnr Main Street and Yaralla Road	Service Station	No	In Progress	A
Trangie	Caltex Service Station	76 Narromine Street (Mitchell Hwy)	Service Station	Yes	In Progress	B
Trial Bay	Former Caltex depot	Phillip Drive	Other Petroleum	No	Completed	H
Trial Bay	Former Shell depot	Phillip Drive	Other Petroleum	No	Completed	G
Tumbarumba	Caltex Service Station	150 Albury St	Service Station	Yes	In Progress	B

Tumut	CSR Blue Dam	Jepsen Avenue	Other Industry	Yes	Completed	H
Tumut	CSR Railway cutting	Jepsen Avenue	Unclassified	Yes	Completed	H
Tumut	Telstra Depot	26 Carey Street	Other Industry	Yes	In Progress	A
Turrumurra	Former Mobil Service Station	1243 Pacific Highway	Service Station	Yes	Completed	E
Turrumurra	Mobil Service Station	1408 Pacific Highway	Service Station	Yes	In Progress	B
Turrella	Tulloch Australia Pty Limited	61 Turrella Street	Chemical Industry	Yes	Completed	H
Tweed Heads	Mobil Service Station	60 Pacific Highway	Service Station	Yes	Completed	C
Tweed Heads South		98 - 102 Pacific Highway	Service Station	Yes	In Progress	A
Tweed Heads South	Former BP Depot	142 Minjungbal Drive	Other Petroleum	Yes	Completed	G
Tweed Heads South	Shell Service Station	Corner Minjungbal Dr and Heffron St	Service Station	No	In Progress	B
Tweed Heads West	Caltex Service Station	96 to 98 Kennedy Drive	Service Station	Yes	Completed	H
Ulan	Ulan Coal Mine	3600 Ulan Road	Other Industry	Yes	In Progress	B
Ulladulla	Caltex Service Station	Princes Hwy Cnr Deering St	Service Station	Yes	In Progress	B
Ultimo	Shell Coles Express Service Station	387-429 Wattle Street	Service Station	Yes	In Progress	A
Unanderra	Caltex Service Station	86-98 Princes Hwy	Service Station	Yes	In Progress	B
Unanderra	Integral Energy Springhill Transmission Substation	195 Five Island Road	Other Industry	Yes	In Progress	B
Unanderra	Prime Service Station and adjoining lands	45-49 Princes Highway	Service Station	Yes	Completed	C G
Unanderra	Unanderra Weekend Detention Centre	34-40 Lady Penryhn Drive	Landfill	Yes	In Progress	A
Unanderra	Veolia Environmental Services	9 Waynote Place	Other Industry	Yes	Completed	D
Undercliffe	Wolli Creek aqueduct	Unwin Street	Unclassified	Yes	Completed	G
Uralla	Caltex Service Station	103 Bridge Street	Service Station	Yes	In Progress	B
Urunga	Former Antimony Process plant	Hillside Drive	Chemical Industry	No	Completed	C
Valentine	BP Express Service Station	855 Macquarie Drive	Service Station	Yes	Completed	E
Valentine	Valentine Public School	Tallawalla Road	Unclassified	Yes	Completed	G
Villawood	Former Defence Site	29 Biloela St	Landfill	No	Completed	G
Villawood	Former Electrical Component Manufacturer	66 Christina Road	Other Industry	Yes	Completed	H

Villawood	Former Orica Crop Care	2 Christina Road	Chemical Industry	Yes	Completed	C D
Villawood	Former Siemens/Westinghouse	49 Miowera Road	Other Industry	No	Completed	C G
Villawood	PPG Industries	9 Birmingham Avenue	Chemical Industry	Yes	In Progress	B
Villawood	Toll Properties	110A Christina Road	Other Industry	Yes	Completed	H
Vineyard	Shell Coles Express Service Station	731 Windsor Road	Service Station	Yes	In Progress	A
Vineyard	Woolworths Petrol	Windsor Road (Corner of Melbourne Street)	Service Station	Yes	Completed	E
Wagga Wagga	Ashmont Autoport	Cnr Tobruk and Bardia Streets	Service Station	No	Completed	G
Wagga Wagga	BP Service Station	31 Bourke Street	Service Station	Yes	In Progress	B
Wagga Wagga	Caltex Service Station	170 Fitzmaurice St	Service Station	Yes	In Progress	B
Wagga Wagga	Caltex Service Station	60 Lake Albert Dr	Service Station	Yes	In Progress	B
Wagga Wagga	Caltex Service Station	6876 Olympic Hwy (Uranquinty Rd)	Service Station	Yes	In Progress	B
Wagga Wagga	Caltex Service Station	Docker St Cnr Edward St	Service Station	Yes	In Progress	B
Wagga Wagga	Caltex Service Station	Sturt Hwy	Service Station	Yes	In Progress	B
Wagga Wagga	Coles Express Wagga Wagga	357-359 Edward Street	Service Station	Yes	In Progress	A
Wagga Wagga	Former Gasworks	54 Chaston Street	Gasworks	Yes	Completed	C G
Wagga Wagga	Former Gasworks	Cnr Tarcutta and Cross Streets	Gasworks	Yes	Completed	C
Wagga Wagga	Former Iron Foundry	212-230 Hammond Street	Metal Industry	No	Completed	G
Wagga Wagga	Former Mobil Depot	Corner Bimbeen and Coleman Street	Other Petroleum	Yes	In Progress	A
Wagga Wagga	Former Shell Depot	11-15 Lake Albert Road	Other Petroleum	Yes	In Progress	A
Wagga Wagga	Mobil Service Station	106 Edward Street	Service Station	Yes	In Progress	A
Wagga Wagga	Mobil Service Station	7 Lake Albert Road	Service Station	Yes	Completed	E
Wagga Wagga	Wiradjuri landfill	Narrung Street	Landfill	Yes	In Progress	A
Wahroonga	Coles Express Wahroonga	1601 Pacific Highway	Service Station	Yes	In Progress	A
Wahroonga	Mobil Service Station	1579 Pacific Highway	Service Station	Yes	In Progress	B
Waitara	Caltex Service Station	59-61 Pacific Hwy	Service Station	Yes	In Progress	B
Walgett	Former Shell Depot	Castlereagh Highway	Other Petroleum	yes	In Progress	B
Wallsend	Coles Express Wallsend East	15 Thomas Street	Service Station	Yes	In Progress	A
Wallsend	OneSteel Recycling	64-80 Sandgate Road	Metal Industry	Yes	In Progress	A
Wamberal	Caltex Service Station	654 The Entrance Road	Service Station	Yes	In Progress	A
Wamberal	Caltex Service Station	656 The Entrance Road	Service Station	Yes	In Progress	B

Waratah	Waratah Area Health	Turton Road	Unclassified	Yes	Completed	G
Waratah	Waratah Steel Mill	Maud Street	Metal Industry	Yes	In Progress	B
Warilla	Woolworths Petrol Warilla	43 -57 Shellharbour Road	Service Station	Yes	In Progress	B
Warkworth	Emulsion Plant, Dyno Nobel Asia Pacific Pty Ltd	186 Long Point Road	Service Station	Yes	In Progress	B
Warkworth	United Collieries	134 Jerry Plain Road	Other Industry	Yes	In Progress	B
Warners Bay	Caltex Service Station	55 King St	Service Station	Yes	In Progress	B
Warners Bay	Historically Filled Land	41-43 Charles Street	Unclassified	Yes	Completed	F G
Warners Bay	Mobil Service Station	393 Hillsborough Road	Service Station	Yes	In Progress	B
Warnervale	Former Timber Treatment Plant	Aldenham and Railway Roads	Other Industry	No	Completed	C G
Warrawong	Caltex Service Station	75-77 King St	Service Station	Yes	In Progress	B
Warren	Caltex Service Station	1 Coonamble Road	Service Station	Yes	In Progress	B
Warren	Former Mobil Warren Depot	16 Dubbo Street	Other Petroleum	Yes	In Progress	A
Warren	Former Shell Depot	8 Dubbo Street	Other Petroleum	Yes	Completed	H
Waterloo	Lawrence Dry Cleaners	887-893 Bourke Street	Unclassified	Yes	Completed	C
Waterloo	Proposed Construction Site	2 John Street	Other Industry	Yes	Completed	G
Waterloo	Shell Coles Express Service Station	867-877 South Dowling Street	Service Station	Yes	In Progress	A
Waterloo	Waverley Woollahra Process Plant	355 Botany Road	Other Industry	Yes	Completed	G
Wauchope	Former Shell Depot	56-64 High Street	Other Petroleum	Yes	Completed	E
Wauchope	Shell Coles Express Service Station	64 High Street	Service Station	Yes	In Progress	A
Wauchope	Wauchope Service Station	57 High Street	Service Station	Yes	Completed	F G
Waverton	Berry's Bay Woodley's Marina	1 Balls Head Drive	Other Industry	No	Completed	D
Waverton	Oyster Cove AGL	2 King Street	Gasworks	No	Completed	C G
Waverton	SRA Land	95 Bay Road	Unclassified	Yes	Completed	C G
Wellington	Caltex Service Station	124-128 Lee St	Service Station	Yes	In Progress	B
Wentworth Falls	Bodington Hospital	Bodington Drive	Unclassified	Yes	Completed	C G
Wentworthville	Former Workshop	2 Rawson Rd and 8 Barfil Cres	Unclassified	No	Completed	G
Werrington	Caltex Service Station	Cnr Dunheved Rd and Henry Lawson Dr	Service Station	Yes	In Progress	B
Werrington	Claremont Meadows Former landfill	Gipps Street	Landfill	Yes	Completed	F G

West Ballina	Caltex Big Prawn Service Station	Pacific Highway	Service Station	No	Completed	C
West Gosford	Caltex Service Station	69-71 Pacific Highway	Service Station	Yes	In Progress	B
West Nelligen	Hughes	Old Bolaro Road	Unclassified	Yes	Completed	C G
West Nelligen	McCauley	1398 Kings Highway and adjoining land on Old Bolaro Mountain Road	Unclassified	Yes	Completed	C
West Nowra	Integral Energy Nowra Field Service Centre	20 Depot Road	Other Industry	Yes	In Progress	B
West Pennant Hills	Mobil Service Station	552 Pennant Hills Road	Service Station	Yes	In Progress	B
West Ryde	Mobil Service Station	917 Victoria Road	Service Station	Yes	In Progress	B
West Ryde	Reckitt Benckiser	44 Wharf Road	Other Petroleum	Yes	In Progress	A
West Tamworth	Woolworths Petrol	119 Bridge Street	Service Station	Yes	In Progress	A
West Wyalong	Caltex Service Station	Lot 1-3 Showground Rd (Wyalong By-pass Rd)	Service Station	Yes	In Progress	B
West Wyalong	Caltex Service Station	Mid Western Hwy Cnr Emu Street	Service Station	Yes	In Progress	B
West Wyalong	Mobil Depot	Railway Street	Other Petroleum	Yes	Completed	E
West Wyalong	West Wyalong Depot (Reliance Petroleum)	96 Railway Road	Other Petroleum	Yes	In Progress	B
Weston	Illegal Dumping Site	Corner Kline & First Streets	Unclassified	Yes	Completed	F G
Wetherill Park	Camide Former Landfill.	Newton Road	Landfill	No	Completed	G
Wetherill Park	Former Fuel Storage Depot	200-212 Cowpasture Road	Other Petroleum	yes	In Progress	A
Wetherill Park	Nationwide Oil Pty Ltd/transpacific Industrial Services	6 Davis Road	Other Industry	Yes	In Progress	B
Wetherill Park	Shell Coles Express Service Station	565 Polding Street	Service Station	Yes	In Progress	A
Wickham	Caltex Terminal	156 Hannel Street	Other Petroleum	Yes	In Progress	B
Wickham	Former Factory	57 Annie Street	Other Industry	No	Completed	F
Wickham	Railcorp Wickham	50 Railway Street	Other Industry	Yes	In Progress	A
Wilberforce	Former Drum Reconditioners	12-14 Box Avenue	Other Industry	No	Completed	C G
Wilberforce	Former Solvent Recycling Site	13 Box Avenue	Chemical Industry	No	Completed	F G
Willoughby	Caltex Service Station	157 Penhurst St	Service Station	No	Completed	G

Willoughby	Shell Coles Express Service Station	616-626 Willoughby Road	Service Station	Yes	In Progress	A
Wilton	Condell Park Homestead	31 Pembroke Pde	Unclassified	Yes	In Progress	B
Windang	Caltex Service Station	244-248 Windang Rd	Service Station	Yes	In Progress	B
Windsor	Caltex Service Station	48-50 Mileham St	Service Station	Yes	In Progress	B
Windsor	Caltex Service Station	Cnr Macquarie & Baker Streets	Service Station	No	Completed	G
Windsor	Former Caltex Service Station	46-52 Macquarie St	Service Station	No	Completed	G
Wingham	Bogas Service Station	Cnr Primrose and Isabella Streets	Service Station	Yes	In Progress	A
Wingham	Caltex Service Station	52 Wingham Rd	Service Station	Yes	In Progress	B
Wingham	Caltex Service Station	Isabella St Cnr Primrose St	Service Station	Yes	In Progress	B
Winmalee	Mobil Service Station	281 Hawkesbury Road	Service Station	Yes	In Progress	A
Wirlinga	Former Liquid Waste Disposal Facility	704 Riverina Road	Unclassified	No	In Progress	A
Wollongong	Former Gasworks	120 and 122 Smith Street	Gasworks	Yes	In Progress	A
Wollongong	Greenhouse Park	Springhill Road	Landfill	Yes	Completed	G
Wollongong	Redevelopment site	39 Beatson Street	Other Petroleum	No	In Progress	A
Wollongong North	Caltex Service Station	9 Flinders St	Service Station	Yes	In Progress	B
Woodburn	Caltex Service Station	129 River St	Service Station	Yes	In Progress	B
Woolgoolga	Caltex Service Station	16-18 Bosworth Rd	Service Station	Yes	In Progress	B
Woolgoolga	Shell Coles Express Service Station	57 Pacific Highway	Service Station	Yes	Completed	E
Woolgoolga	United Petroleum	56 Clarence Street	Service Station	Yes	In Progress	A
Woollahra	Caltex Service Station	116 Old South Head Rd	Service Station	Yes	In Progress	B
Woollahra	Former Service Station	20 Wallis Street	Service Station	Yes	Completed	F G
Woollahra	Proposed Jewish Care Centre	7 -21 Saber Street	Unclassified	Yes	Completed	G
Woolloomooloo	Former BP Service Station	2 Dowley Street	Service Station	No	Completed	F
Woolooware	Caltex Service Station	100 Woolooware Rd	Service Station	Yes	In Progress	B
Wootton	Former Chemical Spill Site	11859 Pacific Highway	Chemical Industry	Yes	Completed	G
Woy Woy	Barry Robertson Holden	231 Blackwall Road	Service Station	Yes	Completed	F G
Woy Woy	Bogas Service Station	66 Memorial Ave	Service Station	Yes	Completed	C
Woy Woy	Mobil Former Woy Woy Service Station and adjacent land	177-181 Blackwall Road	Service Station	Yes	Completed	C

Wyoming	Caltex Service Station	465 Pacific Hwy	Service Station	Yes	In Progress	B
Wyong	Caltex Service Station	F3 North Bound Freeway	Service Station	Yes	In Progress	B
Wyong	Caltex Service Station	F3 South Bound Freeway	Service Station	Yes	In Progress	B
Yagoona	BP Truckstop	155-159 Rookwood Road	Service Station	Yes	Completed	E
Yagoona	Galvanising Services	117-153 Rookwood Road	Metal Industry	Yes	Completed	C D
Yagoona	Mobil Service Station	519 Hume Highway	Service Station	Yes	In Progress	B
Yagoona	Shell Coles Express Service Station	112 Rookwood Road	Service Station	Yes	In Progress	A
Yallah	Tallawarra Lands	Yallah Bay Road	Other Industry	yes	Completed	G
Yallah	Tallawarra Power Station site	Princes Highway	Unclassified	No	Completed	C D G
Yamba	Caltex Service Station	22 Treelands Dr	Service Station	Yes	In Progress	B
Yanco	Former Service Station	14 Main Avenue	Service Station	No	Completed	C G
Yass	Caltex Service Station	1715 Yass Valley Way	Service Station	Yes	In Progress	B
Yass	Caltex Service Station	228 Comur Street	Service Station	Yes	In Progress	B
Yass	Former Gasworks	Dutton Street	Gasworks	Yes	Completed	C
Yass	Mobil Service Station	54-58 Laidlaw Street	Service Station	No	Completed	C
Yennora	Alcoa Australia Rolled Products (Area 3)	1 Kiora Crescent	Metal Industry	Yes	In Progress	A
Yennora	Caltex Service Station	137-141 Fairfield St	Service Station	Yes	In Progress	B
Yennora	Former Metal Plant	44 Larra Street	Metal Industry	No	Completed	C G
Yennora	Spicer Axle Australia Manufacturing Facility	205-231 Fairfield Road	Other Industry	Yes	In Progress	B
Yennora	TetraPak Site	6 Foray Street	Other Industry	Yes	Completed	C
Yetholme	Yetholme CCA Timber Treatment Plant	351 Eusdale Road	Other Industry	Yes	Completed	C G
Young	Adjacent to former battery recycler	47 Nasmyth Street	Metal Industry	No	Completed	C
Young	Caltex Service Station	95 Lovell St	Service Station	Yes	In Progress	B
Young	Former battery recycler	45 Nasmyth Street	Metal Industry	No	Completed	C
Young	Former Mobil Service Station	149 Lovell Street	Service Station	Yes	Completed	E
Young	Former Shell Depot	156 Nasmyth Street	Other Petroleum	Yes	In Progress	A
Young	Mobil Depot	186 Nasmyth Street	Other Petroleum	Yes	Completed	C
Zetland	Energy Australia Zetland Depot	120 Joynton Avenue	Other Industry	Yes	In Progress	B



APPENDIX C

POEO Act 1997 License and Search Information

Environment Protection Licence

Licence - 4614



Environment,
Climate Change
& Water

Licence Details

Number:	4614
Anniversary Date:	01-March

Licensee

L.A. KENNETT ENTERPRISES PTY LTD
PO BOX 19
GLENFIELD NSW 2167

Licence Type

Premises

Premises

GLENFIELD WASTE DISPOSALS
CAMBRIDGE AVE
GLENFIELD NSW 2167

Scheduled Activity

Crushing, grinding or separating
Extractive activities
Waste storage
Waste processing (non-thermal treatment)
Waste disposal (application to land)

Fee Based Activity

Fee Based Activity	Scale
Waste disposal (application to land)	0 - All
Other types of waste	0 - All
Crushing, grinding or separating	> 30000 - 100000 T processed
Land-based extractive activity	> 30000 - 50000 T obtained
Non-thermal treatment of general waste	0 - All

Region

Waste Operations (Sydney)
59-61 Goulburn Street
SYDNEY NSW 2000
Phone: 02 9995 5000
Fax: 02 9995 5999

PO Box A290 SYDNEY SOUTH
NSW 1232

Environment Protection Licence

Licence - 4614



Environment,
Climate Change
& Water

INFORMATION ABOUT THIS LICENCE	4
Dictionary.....	4
Responsibilities of licensee	4
Variation of licence conditions.....	4
Duration of licence	4
Licence review	4
Fees and annual return to be sent to the EPA.....	4
Transfer of licence	5
Public register and access to monitoring data	5
1 ADMINISTRATIVE CONDITIONS	5
A1 What the licence authorises and regulates	5
A2 Premises to which this licence applies.....	6
A3 Other activities.....	7
A4 Information supplied to the EPA	7
2 DISCHARGES TO AIR AND WATER AND APPLICATIONS TO LAND	7
P1 Location of monitoring/discharge points and areas	7
3 LIMIT CONDITIONS	14
L1 Pollution of waters	14
L2 Load limits	14
L3 Concentration limits	14
L4 Volume and mass limits.....	15
L5 Waste	15
L6 Noise Limits.....	16
L7 Potentially offensive odour.....	16
4 OPERATING CONDITIONS	16
O1 Activities must be carried out in a competent manner	16
O2 Maintenance of plant and equipment	16
O3 Site Management	17
O4 Dust Control.....	17
O5 Covering of waste	17
O6 Filling plan	17
O7 Waste recycling	17
O8 Disposal of Waste in Landfill Cell.....	18
O9 Construction of Landfill Cells	18
O10 Final Capping of Landfill Cells	18
O11 Closure plan	18
O12 Leachate dam and leachate riser operation	18
O13 Leachate Collection System Operation	19
O14 Operational leachate disposal and control	19