

APPENDIX A:

AERIAL PHOTOGRAPHS OF SUBJECT AREA



Figure A1: Aerial photograph of the study area in 1930 (Source: Lands and Property Management Authority).



Figure A2: Aerial photograph of the study area in 1955. The development of the base began in the 1940's and is largely formalised by this time. Areas to the northeast and the southern quadrants appear relatively undisturbed (Source: Lands and Property Management Authority).

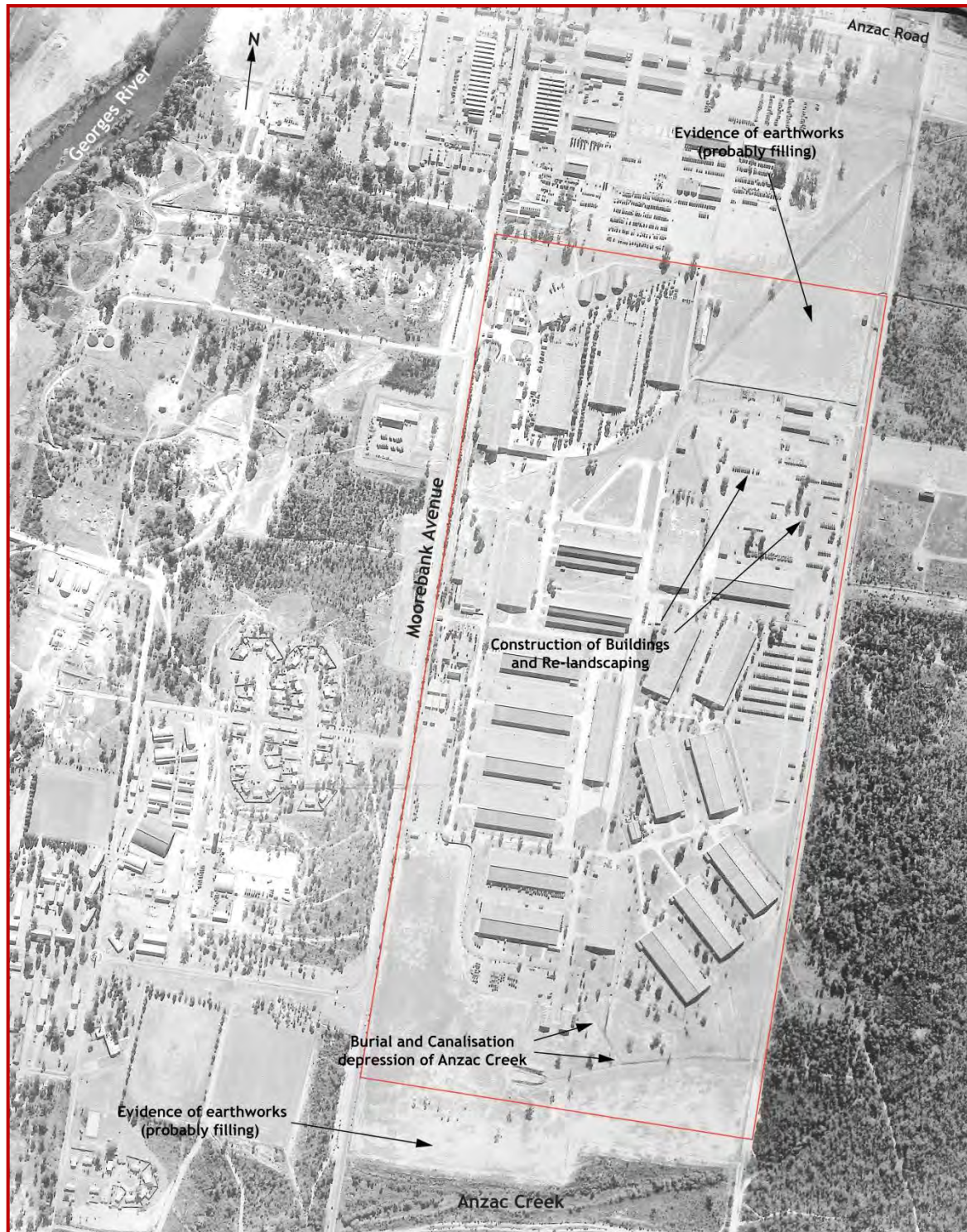

Figure A3: Aerial photograph of the study area in 1961. By this time the base's roads are formalised and re-landscaping is well established. Further earthworks, most likely the introduction of fill, have occurred in the southern and northeastern quadrant of the study area. The water depression of Anzac Creek within the study area has now been canalised (Source: Lands and Property Management Authority).



Figure A4: Aerial photograph of the study area in 1965 (Source: Lands and Property Management Authority).



Figure A5: Aerial photograph of the study area in 1979 (Source: Lands and Property Management Authority).



Figure A6: Aerial photograph of the study area in 1986. The development of a rail corridor through the study area has led to additional impacts to Anzac Creek and associated areas. Changes to the northern parts of the study area are also evident (Source: Lands and Property Management Authority).



Figure A7: Aerial photograph of the study area in 1994. The rail corridor to the south is complete by this time, while new structures have been developed in several parts of the study area (Source: Lands and Property Management Authority).

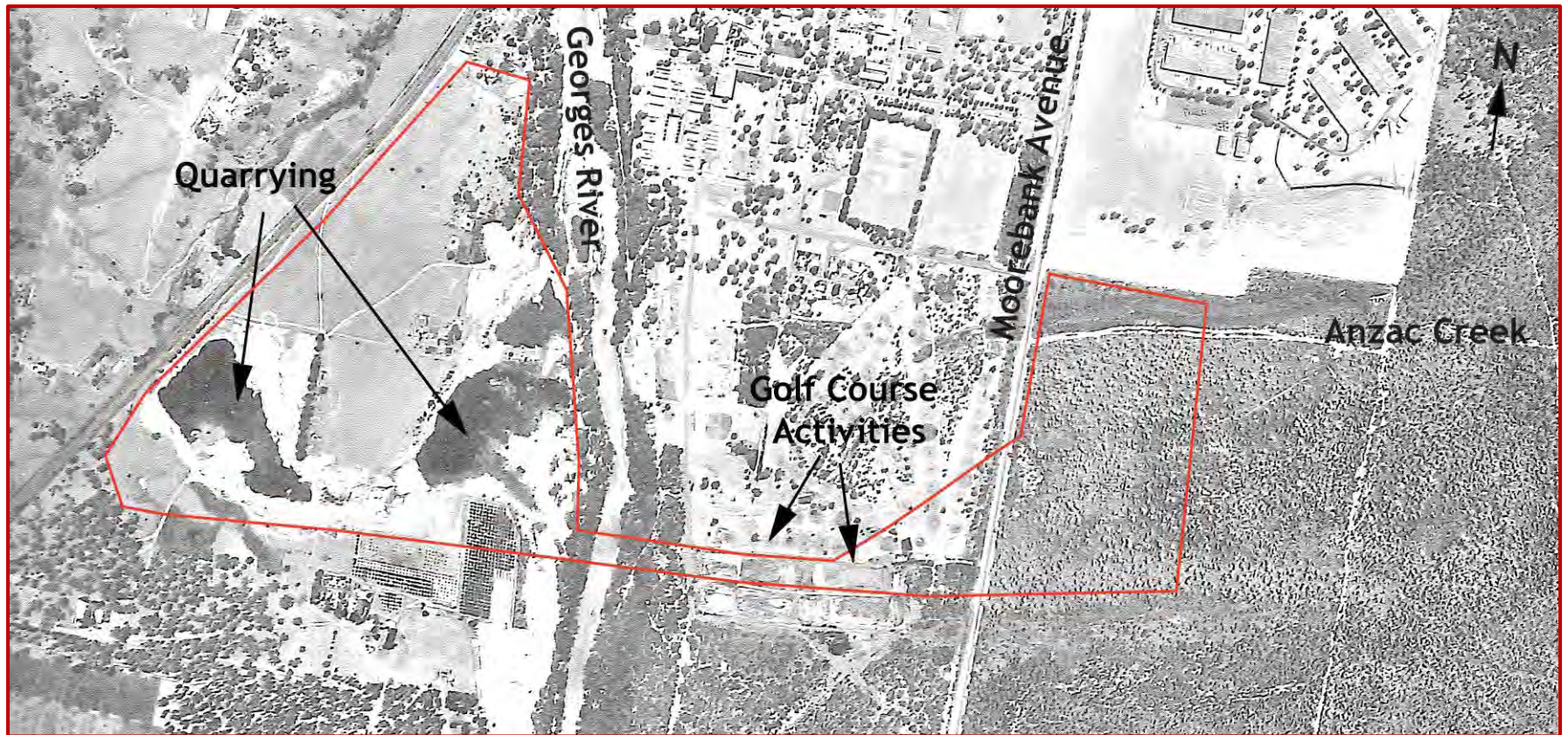

Figure A8: Aerial photograph of the supplementary lands in 1979. Sand/gravel extraction has just begun to the west of Georges River and the golf course, southeast of the study area, has also recently begun construction (Source: Lands and Property Management Authority).

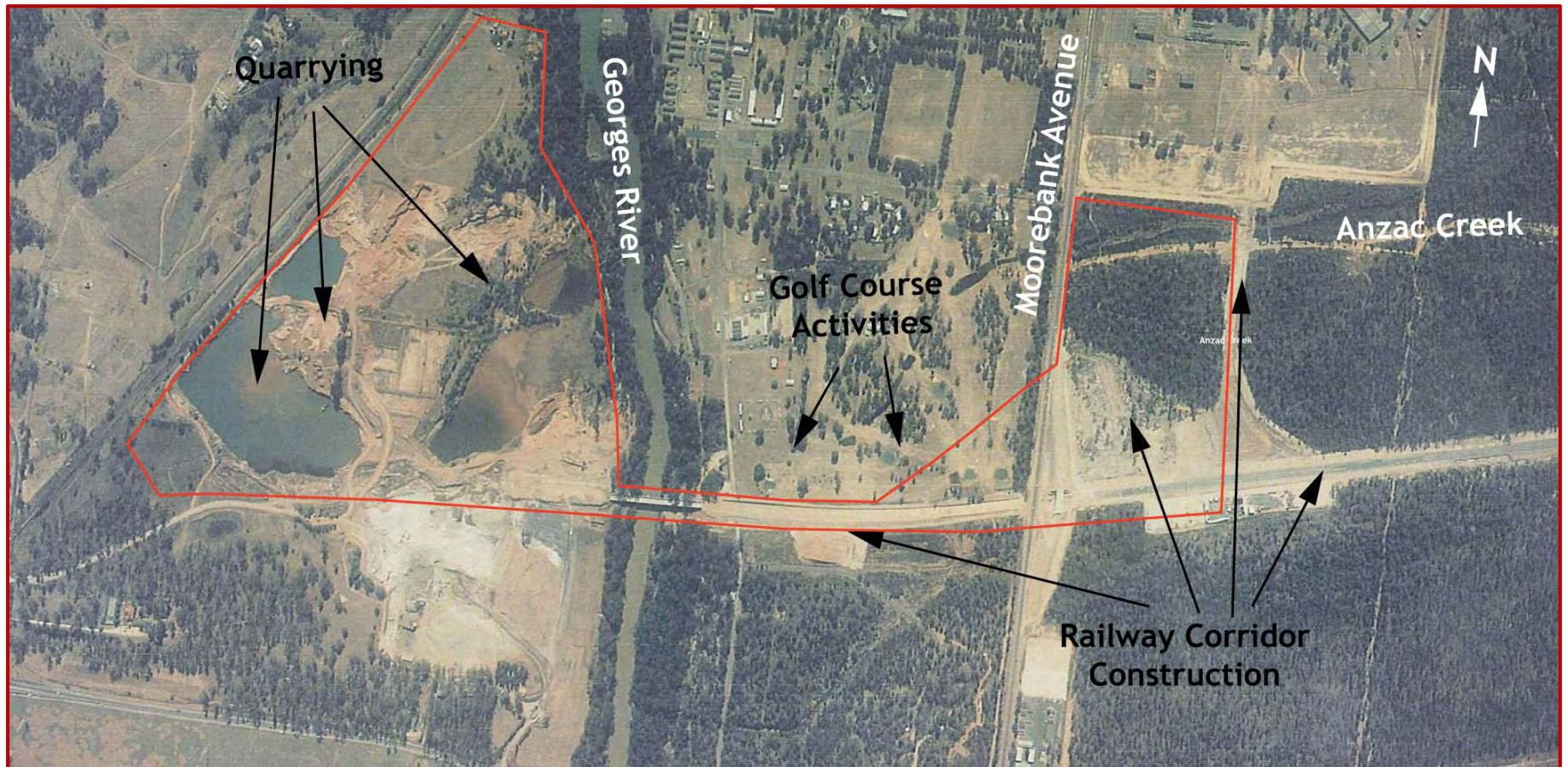

Figure A9: Aerial photograph of the supplementary lands in 1984. Sand/gravel extraction on the west side of Georges River is now extensive and has heavily impacted the proposed area. The area of supplementary lands to the south and west of the quarries on closer inspection is actually a large mullock heap. The construction of the rail corridor has also led to extensive clearance and earthworks through large parts of the supplementary lands (Source: Lands and Property Management Authority).



Figure A10: Aerial photograph of the supplementary lands in 1994. Sand/gravel extraction has reached its maximum extent with the entire supplementary lands west of the Georges River having been modified. The golf course is now established, but recovery of the vegetation from the rail construction is still ongoing (Source: Lands and Property Management Authority).

APPENDIX B:

AHIMS DATA AND SITE CARDS

Archaeological & Heritage Management Solutions Pty Ltd (AH)
349 Annandale Street
Annandale New South Wales 2038

Date: 12 July 2011

Attention: Anna Biggs

Email: annab@arksolutions.com.au

Dear Sir or Madam:

**AHIMS Web Service search for the following area at Datum :GDA, Zone : 56, Eastings : 305000 - 311000,
Northings : 6237000 - 6244500 with a Buffer of 50 meters. Additional Info : To inform ACHA report for client.
conducted by Anna Biggs on 12 July 2011**

A search of the Office of the Environment and Heritage AHIMS Web Services (Aboriginal Heritage Information Management System) has shown that:

32	Aboriginal sites are recorded in or near the above location.
1	Aboriginal places have been declared in or near the above location. *
ID	Aboriginal Place Name
0	Collingwood Precinct

If your search shows Aboriginal sites or places what should you do?

- You must do an extensive search if AHIMS has shown that there are Aboriginal sites or places recorded in the search area.
- If you are checking AHIMS as a part of your due diligence, refer to the next steps of the Due Diligence Code of practice.
- You can get further information about Aboriginal places by looking at the gazettal notice that declared it. Aboriginal places gazetted after 2001 are available on the [NSW Government Gazette \(http://www.nsw.gov.au/gazette\)](http://www.nsw.gov.au/gazette) website. Gazettal notices published prior to 2001 can be obtained from Office of Environment and Heritage's Aboriginal Heritage Information Unit upon request

Important information about your AHIMS search

- The information derived from the AHIMS search is only to be used for the purpose for which it was requested. It is not be made available to the public.
- AHIMS records information about Aboriginal sites that have been provided to Office of Environment and Heritage and Aboriginal places that have been declared by the Minister;
- Information recorded on AHIMS may vary in its accuracy and may not be up to date .Location details are recorded as grid references and it is important to note that there may be errors or omissions in these recordings,
- Some parts of New South Wales have not been investigated in detail and there may be fewer records of Aboriginal sites in those areas. These areas may contain Aboriginal sites which are not recorded on AHIMS.
- Aboriginal objects are protected under the National Parks and Wildlife Act 1974 even if they are not recorded as a site on AHIMS.
- This search can form part of your due diligence and remains valid for 12 months.

Archaeological & Heritage Management Solutions Pty Ltd (AH

Date: 12 July 2011

349 Annandale Street

Annandale New South Wales 2038

Attention: Anna Biggs

Email: annab@arksolutions.com.au

Dear Sir or Madam:

AHIMS Web Service search for the following area at Datum :GDA, Zone : 56, Eastings : 305000 - 311000, Northings : 6237000 - 6244500 with a Buffer of 50 meters. Additional Info : To inform ACHA report for client. conducted by Anna Biggs on 12 July 2011

A search of the Office of the Environment and Heritage AHIMS Web Services (Aboriginal Heritage Information Management System) has shown that:

32	Aboriginal sites are recorded in or near the above location.
1	Aboriginal places have been declared in or near the above location. *
ID	Aboriginal Place Name
0	Collingwood Precinct

If your search shows Aboriginal sites or places what should you do?

- You must do an extensive search if AHIMS has shown that there are Aboriginal sites or places recorded in the search area.
- If you are checking AHIMS as a part of your due diligence, refer to the next steps of the Due Diligence Code of practice.
- You can get further information about Aboriginal places by looking at the gazettal notice that declared it. Aboriginal places gazetted after 2001 are available on the [NSW Government Gazette \(http://www.nsw.gov.au/gazette\)](http://www.nsw.gov.au/gazette) website. Gazettal notices published prior to 2001 can be obtained from Office of Environment and Heritage's Aboriginal Heritage Information Unit upon request

Important information about your AHIMS search

- The information derived from the AHIMS search is only to be used for the purpose for which it was requested. It is not be made available to the public.
- AHIMS records information about Aboriginal sites that have been provided to Office of Environment and Heritage and Aboriginal places that have been declared by the Minister;
- Information recorded on AHIMS may vary in its accuracy and may not be up to date .Location details are recorded as grid references and it is important to note that there may be errors or omissions in these recordings,
- Some parts of New South Wales have not been investigated in detail and there may be fewer records of Aboriginal sites in those areas. These areas may contain Aboriginal sites which are not recorded on AHIMS.
- Aboriginal objects are protected under the National Parks and Wildlife Act 1974 even if they are not recorded as a site on AHIMS.
- This search can form part of your due diligence and remains valid for 12 months.

AHIMS Web Services (AWS)

Extensive search - Site list report

Your Ref Number : Moorebank Intermodal

Client Service ID : 46598

SiteID	SiteName	Datum	Zone	Easting	Northing	Context	Site Status	SiteFeatures	SiteTypes	Reports
45-6-2428	Glenfield S.T.	AGD	56	306200	6239600	Open site	Valid	Modified Tree (Carved or Scarred) : -	Scarred Tree	
	<u>Contact</u>	<u>Recorders</u>	Anthony English							
45-5-0892	WG1 (Wattle Grove)	AGD	56	309070	6239950	Open site	Valid	Artefact : -	Open Camp Site	2474
	<u>Contact</u>	<u>Recorders</u>	Philip Boot							
45-5-0724	Kiawaka 1	AGD	56	305950	6240270	Open site	Valid	Artefact : -	Open Camp Site	1360
	<u>Contact</u>	<u>Recorders</u>	Mary Dallas Consulting Archaeologists							
45-5-0124	Harris Creek;	AGD	56	307040	6236964	Closed site	Valid	Art (Pigment or Engraved) : -	Shelter with Art	
	<u>Contact</u>	<u>Recorders</u>	B Mclean							
45-5-2934	H414	AGD	56	307600	6237325	Open site	Valid	Potential Archaeological Deposit (PAD) : -		
	<u>Contact</u>	<u>Recorders</u>	Navin Officer Heritage Consultants Pty Ltd							
45-5-0723	Kiawaka 2	AGD	56	306250	6240150	Open site	Valid	Artefact : -	Open Camp Site	1360
	<u>Contact</u>	<u>Recorders</u>	Mary Dallas Consulting Archaeologists							
45-5-3629	Collingwood Park (CW 1)	GDA	56	307600	6243160	Open site	Valid	Artefact : -, Potential Archaeological Deposit (PAD) : -		101316
	<u>Contact</u>	<u>Recorders</u>	Mr.Oliver Brown							
52-2-0086	Long Point;Matthews No.1 Shelter;	AGD	56	308300	6237700	Closed site	Valid	Art (Pigment or Engraved) : -	Shelter with Art	
	<u>Contact</u>	<u>Recorders</u>	Margrit Koettig							
45-5-0972	WGO3-1	AGD	56	310620	6239950	Open site	Valid	Artefact : -	Open Camp Site	2826
	<u>Contact</u>	<u>Recorders</u>	Philip Boot							
45-5-0891	WG2 (Wattle Grove)	AGD	56	309020	6239950	Open site	Valid	Artefact : -	Open Camp Site	2474
	<u>Contact</u>	<u>Recorders</u>	Philip Boot							
45-5-2968	Site H1025	AGD	56	307280	6237500	Open site	Valid	Artefact : -		
	<u>Contact</u>	<u>Recorders</u>	Navin Officer Heritage Consultants Pty Ltd							
45-5-0722	Kiawaka 5	AGD	56	306300	6240340	Open site	Valid	Modified Tree (Carved or Scarred) : -	Scarred Tree	1360
	<u>Contact</u>	<u>Recorders</u>	Mary Dallas Consulting Archaeologists							
45-5-0794	Holsworthy (H) 2;	AGD	56	309550	6240200	Open site	Valid	Artefact : -	Open Camp Site	1934
	<u>Contact</u>	<u>Recorders</u>	Philip Boot							
45-5-2355	WGO 3-1; (duplicate copy 45-5-0972)	AGD	56	310620	6239950	Open site	Valid	Artefact : -	Open Camp Site	

Report generated by AHIMS Web Service on 12/07/2011 for Anna Biggs for the following area at Datum :GDA, Zone : 56, Eastings : 305000 - 311000, Northings : 6237000 - 6244500 with a Buffer of 50 meters.Additional Info : To inform ACHA report for client.. Number of Aboriginal sites and Aboriginal objects found is 32

This information is not guaranteed to be free from error omission. Office of Environment and Heritage (NSW) and its employees disclaim liability for any act done or omission made on the information and consequences of such acts or omission.

AHIMS Web Services (AWS)

Extensive search - Site list report

Your Ref Number : Moorebank Intermodal

Client Service ID : 46598

SiteID	SiteName	Datum	Zone	Easting	Northing	Context	Site Status	SiteFeatures	SiteTypes	Reports
	<u>Contact</u>	<u>Recorders</u>	Philip Boot					<u>Permits</u>		
45-5-0889	WG 4 (Wattle Grove)	AGD	56	309130	6240170	Open site	Valid	Artefact : -	Open Camp Site	2474
	<u>Contact</u>	<u>Recorders</u>	Philip Boot					<u>Permits</u>	465	
45-5-2540	Liverpool Weir ocs1	AGD	56	308420	6244040	Open site	Valid	Artefact : -	Open Camp Site	98443
	<u>Contact</u>	<u>Recorders</u>	Jeff Thomas					<u>Permits</u>		
45-5-0890	WG3 (Wattle Grove)	AGD	56	309100	6240030	Open site	Valid	Artefact : -	Open Camp Site	2474
	<u>Contact</u>	<u>Recorders</u>	Philip Boot					<u>Permits</u>	465	
45-5-2883	MB.1	AGD	56	308700	6241700	Open site	Valid	Artefact : -		
	<u>Contact</u>	<u>Recorders</u>	Mary Dallas Consulting Archaeologists					<u>Permits</u>		
45-5-2919	H667	AGD	56	306990	6237370	Open site	Valid	Artefact : -		
	<u>Contact</u>	<u>Recorders</u>						<u>Permits</u>		
45-5-2946	H363	AGD	56	307050	6237560	Open site	Valid	Artefact : -		
	<u>Contact</u>	<u>Recorders</u>						<u>Permits</u>		
45-5-2963	Site H928	AGD	56	306840	6237510	Open site	Valid	Modified Tree (Carved or Scarred) : -		
	<u>Contact</u>	<u>Recorders</u>	Bobbie Oakley					<u>Permits</u>		
45-5-0795	Holsworthy (H) 1;	AGD	56	309300	6240120	Open site	Valid	Artefact : -	Open Camp Site	1934
	<u>Contact</u>	<u>Recorders</u>	Philip Boot					<u>Permits</u>	456	
45-5-3639	BC1 (Liverpool)	GDA	56	305214	6237770	Open site	Valid	Artefact : 1		101368
	<u>Contact</u>	<u>Recorders</u>	Mr.Oliver Brown					<u>Permits</u>		
45-5-0720	Kiawaka 3	AGD	56	305980	6240600	Open site	Valid	Modified Tree (Carved or Scarred) : -	Scarred Tree	1360
	<u>Contact</u>	<u>Recorders</u>	Mary Dallas Consulting Archaeologists					<u>Permits</u>	264	
45-5-0721	Kiawaka 4	AGD	56	306000	6240660	Open site	Valid	Modified Tree (Carved or Scarred) : -	Scarred Tree	1360
	<u>Contact</u>	<u>Recorders</u>	Mary Dallas Consulting Archaeologists					<u>Permits</u>		
45-5-0123	George's River;	AGD	56	307040	6236964	Closed site	Valid	Art (Pigment or Engraved) : -	Shelter with Art	
	<u>Contact</u>	<u>Recorders</u>	R Etheridge					<u>Permits</u>		
45-5-3531	Glenfield 1	GDA	56	306252	6239702	Open site	Valid	Artefact : 1		
	<u>Contact</u>	<u>Recorders</u>	Australian Museum Business Services (AMBS)					<u>Permits</u>		
45-5-2538	HPR-ST-1	AGD	56	306810	6243650	Open site	Valid	Modified Tree (Carved or Scarred) : -	Scarred Tree	98443
	<u>Contact</u>	<u>Recorders</u>	Robynne Mills					<u>Permits</u>		
45-5-2947	H362	AGD	56	307130	6238300	Open site	Valid	Artefact : -		

Report generated by AHIMS Web Service on 12/07/2011 for Anna Biggs for the following area at Datum :GDA, Zone : 56, Eastings : 305000 - 311000, Northings : 6237000 - 6244500 with a Buffer of 50 meters.Additional Info : To inform ACHA report for client.. Number of Aboriginal sites and Aboriginal objects found is 32

This information is not guaranteed to be free from error omission. Office of Environment and Heritage (NSW) and its employees disclaim liability for any act done or omission made on the information and consequences of such acts or omission.



AHIMS Web Services (AWS)

Extensive search - Site list report

Your Ref Number : Moorebank Intermodal

Client Service ID : 46598

<u>SiteID</u>	<u>SiteName</u>	<u>Datum</u>	<u>Zone</u>	<u>Easting</u>	<u>Northing</u>	<u>Context</u>	<u>Site Status</u>	<u>SiteFeatures</u>	<u>SiteTypes</u>	<u>Reports</u>
	<u>Contact</u>	<u>Recorders</u>						<u>Permits</u>		
45-5-2931	H581	AGD	56	306850	6237490	Open site	Valid	Artefact : -		
	<u>Contact</u>	<u>Recorders</u>						<u>Permits</u>		
45-5-2369	WGO3-2;(REFER TO 45-5-0971)	AGD	56	310430	6239900	Open site	Valid	Artefact : -	Open Camp Site	
	<u>Contact</u>	<u>Recorders</u>						<u>Permits</u>		
45-5-0971	WGO3-2	AGD	56	310430	6239900	Open site	Valid	Artefact : -	Open Camp Site	2826
	<u>Contact</u>	<u>Recorders</u>						<u>Permits</u>		

Report generated by AHIMS Web Service on 12/07/2011 for Anna Biggs for the following area at Datum :GDA, Zone : 56, Eastings : 305000 - 311000, Northings : 6237000 - 6244500 with a Buffer of 50 meters.Additional Info : To inform ACHA report for client.. Number of Aboriginal sites and Aboriginal objects found is 32

This information is not guaranteed to be free from error omission. Office of Environment and Heritage (NSW) and its employees disclaim liability for any act done or omission made on the information and consequences of such acts or omission.



National Parks and Wildlife Service

BOX N189, GROSVENOR STREET POST OFFICE, SYDNEY, NSW 2000. TEL (02) 237 6500

Standard Site Recording Form



45-5-0722

MAP NAME	EDITION	SCALE	REFERENCE	HEAD OFFICE USE ONLY:
SYDNEY LIVERPOOL	S56-5-III 9030-11-S	1:250 000 1:250 000	3908 8048 0630 4034	NWPS site no: 45-5-722 Site types: SCARRED TREE File nos: 16/11/88 Date: 16/11/88 Filed by: [signature]
Site name: KIAWAKA 5		Locality/property name: KIAWAKA ESTATE, CABULA		Owner/Manager: DEPT. HOUSING P.O. BOX 466 LIVERPOOL 2170
Local post office: CABULA		NPWS District:		Address: P.O. BOX 466 LIVERPOOL 2170
Region: CENTRAL		Reason for investigation (give R.O. instruction no. where applicable): IMPACT ASSESSMENT		
Portion no: Parish: CITY of LIVERPOOL		Other land category: County:		Plan/sketch/section of site attached? Yes/No. How many?
Air photo refs. (for stereo pair)		Photos taken? Yes/No		How many attached? 2
How to get to the site (refer to permanent features, give best approach to site eg. from above, below, along cliff. (Draw diagram on separate sheet.) See attached map. Site is southernmost tree in grove 80 m north of end of Jeacodes land.				
Other sites in locality? Yes/No		Site Types include: open camp sites/sanctuaries.		
Are sites in NPWS Register? Yes/No		Unregistered sites — plans for future recording? Yes/No.		
Have artefacts been removed from site? Yes/No/don't know. When?		By whom? Deposited where?		
Is site important to local Aborigines? Yes/No/don't know.		MR. GARY WILLIAMS WESTERN METROPOLITAN REGIONAL ABORIGINAL LAND COUNCIL		
Give contact(s) name(s) + address(es)		Contacted for this recording? Yes/No		
(Attach additional information separately) If not, why not?		Verbal/written reference sources (including full title of accompanying report): DALY M. 1988 Archaeological Survey of the Dept. of Housing Project 12257 Kiawaka Estate Cabula, NSW. C-1360		
Checklist: surface visibility, damage/disturbance/ threat to site	Condition of site: OK. has weathered/mossy appearance			
Recommendations for management & protection (attach separate sheet if necessary): Preservation + active management eg. antifungal & insecticide spray				
Site recorded by: M. DALY		Date: 20.6.88		
Address/institution: 31 WATERVIEW ST BALMAIN 2041				

SITE POSITION & ENVIRONMENT

OFFICE USE ONLY: NPWS site no:

1. Land form a. beach/hill slope/ridge-top, etc:

b. site aspect: open c. slope: 10°

d. mark on diagram provided or on your own sketch the position of the site:

e. Describe briefly: on edge of side tributary of perun creek.

f. Local rock type: shale/clays

g. Land use/effect: grazing / creek dams

2. Distance from drinking water:

Source: 100 m temp creeks.
200 m perun

3. Resource Zone associated with site (estuarine, riverine, forest etc):

4. Vegetation: largely cleared pasture land

5. Edible plants noted:

6. Faunal resources (include shellfish):

7. Other exploitable resources (river pebbles, ochre, etc):

Site type:

DESCRIPTION OF SITE & CONTENTS

Note state of preservation of site & contents. Do NOT dig, disturb, damage site or contents.

Kiawaka 5 : Scarred Tree

Map Ref: Liverpool 1:25,000 0630 4034

Type of Tree: Eucalypt sp.

Age: 100 years +

Height: 20m +

Girth: 4.95m at scar

Scar Characteristics:

Length: 93cm

Breadth: 23.5cm

Depth of Bark: 13cm

Est. Bark Regrowth: 10 - 20cm

Height above ground: 47cm

Aspect: S - SE

Axe marks: None

Condition: Weathered/mossy bar/c

Cause of damage: None

Additional comment: Scar/wood is cracked

Photographic Record

1. View of scar

2. View of timber grove

CHECKLIST TO HELP:
length, width, depth,
height of site, shelter,
deposit, structure,
element eg. tree scar,
grooves in rock.

DEPOSIT: colour,
texture, estimated
depth, stratigraphy,
contents-shell, bone,
stone, charcoal, density
& distribution of these,
stone types, artefact
types.

ART: area of surface
decorated, motifs,
colours, wet, dry
pigment, technique of
engraving, no. of
figures, sizes,
patination.

BURIALS: number &
condition of bone,
position, age, sex,
associated artefacts.

TREES: number, alive,
dead, likely age, scar
shape, position, size,
patterns, axe marks,
regrowth.

QUARRIES: rock type,
debris, recognisable
artefacts, percentage
quarried.

OTHER SITES EG.
structures (fish traps,
stone arrangements,
bora rings, mia mias),
mythological sites, rock
holes, engraved groove
channels, contact sites
(missions massacres
cemeteries) as
appropriate

Attach sketches etc, eg. plan & section of shelter, show relation between site contents,
indicate north, show scale.

Attach annotated photos (stereo where useful) showing scale, particularly for art sites.





45-5-722



MAP 1

KIAWAKA ESTATE
SITES 1-5





National Parks and Wildlife Service

BOX N189, GROSVENOR STREET POST OFFICE, SYDNEY, NSW 2000. TEL (02) 237 6500

Standard Site Recording Form



45-5-0723

MAP NAME	EDITION	SCALE	REFERENCE	HEAD OFFICE USE ONLY:
SYDNEY LIVERPOOL	656-5-ed1 9030-11-S	1:250000 1:25000	3907 8047 0425 4015	NWPS site no: 45-5-723 Site types: <u>OPEN</u> <u>ARTIFACT</u> <u>SCATTER</u> File nos: Date: 16/11/88 Filed by: <u>gh</u>
Site name: <u>KIAWAKA 2</u>		Locality/property name: <u>KIAWAKA ESTATE, CASULA</u>		Owner/Manager: <u>DEPT. OF HOUSING</u> Address: <u>P.O. Box 466</u> <u>LIVERPOOL 2170</u>
Local post office: <u>CASULA</u>		Region: <u>CENTRAL</u>		
NPWS District:				
Reason for investigation (give R.O. instruction no. where applicable): <u>IMPACT ASSESSMENT</u>				
Portion no: <u>Parish: CITY OF LIVERPOOL</u>		Other land category: County:		Plan/sketch/section of site attached? Yes/No. How many?
Air photo refs. (for stereo pair)		Photos taken? Yes/No How many attached? <u>2</u>		
How to get to the site (refer to permanent features, give best approach to site eg. from above, below, along cliff. (Draw diagram on separate sheet.) <u>From the end of tatted section of Leacocks Lane, Casula, proceed on foot 80-100m along dirt road due south. Site is located in road scar. See attached Map.</u>				
Other sites in locality? Yes/No:		Site Types include: <u>open camp site, scattered trees</u>		
Are sites in NPWS Register? Yes/No.		Unregistered sites — plans for future recording? Yes/No.		
Have artefacts been removed from site? Yes/No/don't know. When? By whom? Deposited where?				
Is site important to local Aborigines? Yes/No/don't know. Give contact(s) name(s) + address(es) <u>MR CARLY WILLIAMS</u> <u>WESTERN METROPOLITAN REGIONAL ABORIGINAL</u> <u>LAND COUNCIL</u>				
Contacted for this recording? Yes/No: (Attach additional information separately) If not, why not?				
Verbal/written reference sources (including full title of accompanying report). <u>DALMAS M. 1988 'Archaeological Survey of Dept. of Housing Project 12257</u> <u>Kiawaka Estate, Casula, NSW.'</u> <u>C-1360</u>				
Checklist: surface visibility, damage/disturbance/ threat to site	Condition of site: <u>Greatly disturbed - by underground PHC</u> <u>cable, roadway / stock traffic.</u>			
Recommendations for management & protection (attach separate sheet if necessary): <u>Site will be preserved / further damage averted by covering</u> <u>exposed surfaces with deposit + turf</u>				
Site recorded by: <u>DALMAS</u>		Date: <u>20.6.88</u>		
Address/institution: <u>31 WATERVIEW ST</u> <u>BALMAIN 2041</u>				

X

SITE POSITION & ENVIRONMENT

OFFICE USE ONLY: NPWS site no:

1. Land form a. beach/hill slope/ridge top, etc: *spine of spur* b. site aspect: *open* c. slope: *—*
d. mark on diagram provided or on your own sketch the position of the site: e. Describe briefly: *see below*

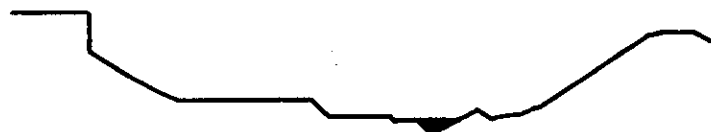

- f. Local rock type: *shale clay* g. Land use/effect: *cattle/horse pasture
PMC trench/fence line
road*

2. Distance from drinking water: *100 m* Source: *Clenfeld creek*

3. Resource Zone associated with site (estuarine, riverine, forest etc): *woodland*

4. Vegetation: *mostly cleared - grassed for pasture*

5. Edible plants noted:

6. Faunal resources (include shellfish):

7. Other exploitable resources (river pebbles, ochre, etc):

Site type:

DESCRIPTION OF SITE & CONTENTS

Note state of preservation of site & contents. Do NOT dig, disturb, damage site or contents

Klawaka 2 : Open Artefact Scatter

Map Ref: Liverpool 1:25,000 0625 4015

No of artefacts: 21

Raw materials present: Silcrete, quartz, chert

Area(s) of artefact scatter: 40m x 9m

Area(s) of surface exposure: 150m x 30m

Maximum artefact density: 3 x 1m²

Type of recording: total

Soil matrix/deposit: Patches of a thin veneer of brown topsoil (gravel rich) over clay (gravel rich) over shale bedrock

Site Condition: Grossly disturbed. Over 90% of flat area on spur has had surface and sub-surface disturbances.

Site Aspect: Open

Site location/features: Site on spine of spur above broad open creek flats (Permanent creek)

Visibility: Good

Photos: 1. Artefacts
2. View to South

see attached artefact list.

CHECKLIST TO HELP:
length, width, depth,
height of site, shelter,
deposit, structure,
element eg. tree scar,
grooves in rock.

DEPOSIT: colour,
texture, estimated
depth, stratigraphy,
contents-shell, bone,
stone, charcoal, density
& distribution of these,
stone types, artefact
types.

ART: area of surface
decorated, motifs,
colours, wet, dry
pigment, technique of
engraving, no. of
figures, sizes,
patination.

BURIALS: number &
condition of bone,
position, age, sex,
associated artefacts.

TREES: number, alive,
dead, likely age, scar
shape, position, size,
patterns, axe marks,
regrowth.

QUARRIES: rock type,
debris, recognisable
artefacts, percentage
quarried.

OTHER SITES EG.
structures (fish traps,
stone arrangements,
bora rings, mia mias),
mythological sites, rock
holes, engraved groove
channels, contact sites
(missions massacres
cemeteries) as
appropriate

Attach sketches etc. eg. plan & section of shelter, show relation between site contents, indicate north, show scale.

Attach annotated photos (stereo where useful) showing scale, particularly for art sites.



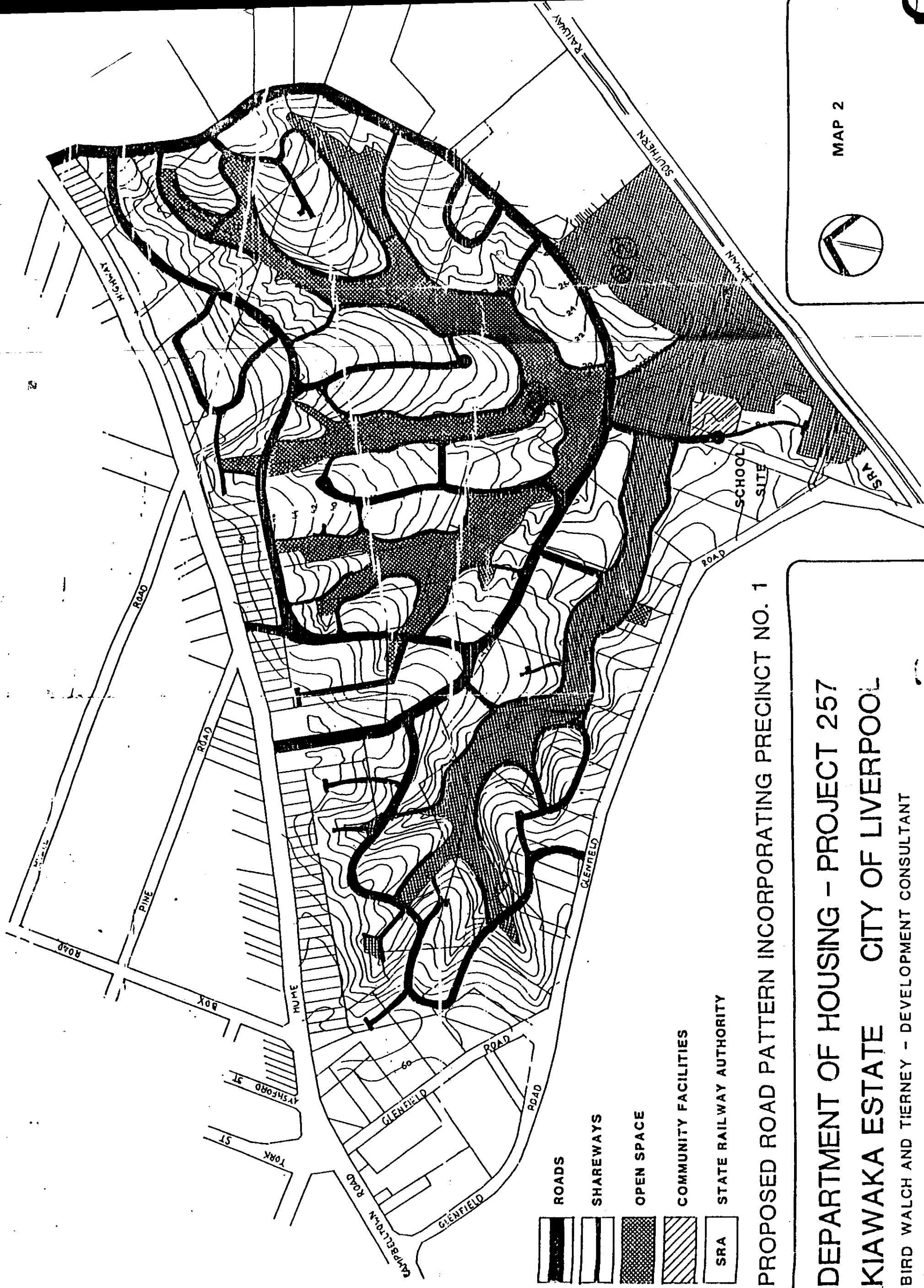

PROPOSED ROAD PATTERN INCORPORATING PRECINCT NO. 1

DEPARTMENT OF HOUSING - PROJECT 257
 KIAWAKA ESTATE CITY OF LIVERPOOL

BIRD WALCH AND TIERNEY - DEVELOPMENT CONSULTANT

WELLINGS SMITH AND BYRNES - PLANNERS

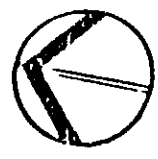

MAP 2



45-5-723



45-5-723

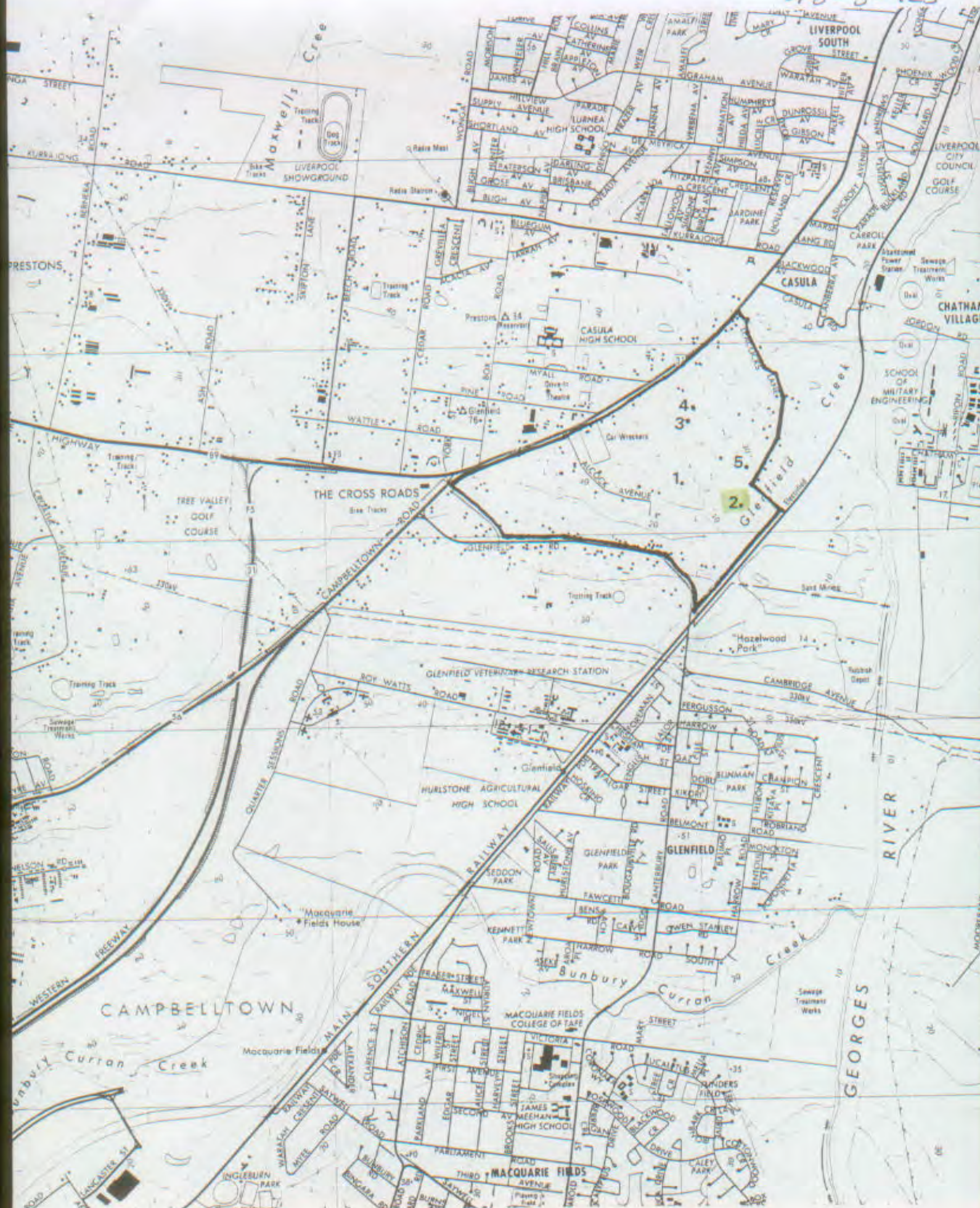

MAP 1

LIAWAKA ESTATE
SITES 1-5





National Parks and Wildlife Service

Box 1967, Hurstville NSW 2220. Tel: (02) 9585 6444

Standard Site Recording Form

Revised 5/88

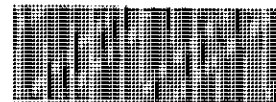

45-5-2883

1:250,000 map sheet: SYDNEY

NPWS Code

AMG Grid reference

Full reference - please include leading digits

250K
208700 mE
25K

250K
6244700 mN
25K

Scale of map used for grid reference

Please use largest scale available

☒ 25K, 50K ☐ 100K ☐ 250K
(preferred)

(1:25K) 50K, 100K map name: LIVERPOOL

HEAD OFFICE USE ONLY:

NPWS Site no: 45-5-2883

Site types:

Accessioned by: _____ Date: _____

Data entered by: 25/1/03 Date: 25Owner/Manager: Dept of Defence

Address:

Site name: MB1Locality/property name: Moorebank Defence Lands

NPWS District:

Region: central

Reason for investigation

Aboriginal Archaeological AssessmentPortion no: see attached Site Plan

Parish:

Photos taken? YesHow many attached? see accompanying report

How to get to the site (refer to permanent features, give best approach to site eg. from above, below, along cliff. (Draw diagram on separate sheet))

see attached Map. Entry via Fuzae Road, Moorebank. Site is 900m south of Fuzae Road on east facing slopes of knoll on intersecting dirt roads

Other sites in locality?

YesSite Types include: open camp site in wattle Grove

Are sites in NPWS Register?

Have artefacts been removed from site? No

When?

By whom?

Deposited where?

Is site important to local Aborigines?

Yes

Give contact(s) name(s) + address(es)

Cubbitch Batta NTCHD
65 Ngunjigale Road
Phersich, West NSW 2574
ref: Glenda Chalker

Therawal L.A.L.C.

PO Box 20
Brixton NSW 2571

ref: Sandra Symes; Robyn WilliamsContacted for this recording? Yes

(Attach additional information separately) If not, why not?

Verbal/written reference sources (including full title of accompanying report)

Dallas & Glade 2003. Aboriginal Archaeological Assessment of Dept. of Defence Land at Moorebank, NSW

NPWS Report Catalogue #

Checklist

surface visibility,
damage/disturbance/
threat to site

Condition of site:

Degraded - road surface exposures, graded areas

Recommendations for management & protection (attach separate sheet if necessary)

Preserve.

Site recorded by:

M. DallasDate: Aug 2003

Address/institution:

31 Wattlewood St
Balmain NSW 2041

SITE POSITION & ENVIRONMENT

OFFICE USE ONLY: NPWS site no:

1. Land form a. beach/hill slope/ridge top, etc:

b. site aspect: open

c. slope: 10°

d. mark on diagram provided or on your own sketch the position of the site:

e. Describe briefly: Site extends 50m above low, water logged creek flanked on slightly elevated knoll. Surrounding scrubby gum woodland.

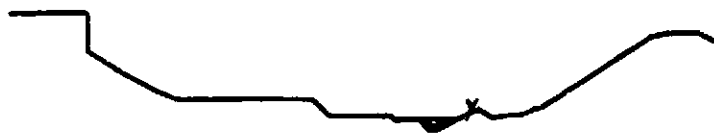

f. Local rock type: Wiamametta Shale

g. Land use/effect: Mulojari Training Area Dist Roads

2. Distance from drinking water: 200m

Source: Permanent Creek

3. Resource Zone associated with site (estuarine, riverine, forest etc): Creek, Swamp

4. Vegetation: Eucalypt Woodland, Melaleuca Swamp

5. Edible plants noted:

6. Faunal resources (include shellfish): Wallaby, Kangaroo,

7. Other exploitable resources (river pebbles, ochre, etc):

Site type:

Open Camp.

DESCRIPTION OF SITE & CONTENTS.

Note state of preservation of site & contents. Do NOT dig, disturb, damage site or contents.

16 artefacts over 50x50m. 1. Area of exposure 100x150m. on clay & gravel surface. no potential artefact bearing deposit.

CHECKLIST TO HELP:

length, width, depth, height of site, shelter, deposit, structure, element eg. tree scar, grooves in rock.

DEPOSIT: colour, texture, estimated depth, stratigraphy, contents-shell, bone, stone, charcoal, density & distribution of these, stone types, artefact types.

ART: area of surface decorated, motifs, colours, wet, dry pigment, technique of engraving, no. of figures, sizes, palmarion.

BURIALS: number & condition of bone, position, age, sex, associated artefacts.

TREES: number, alive, dead, likely age, scar shape, position, size, patterns, axe marks, regrowth

QUARRIES: rock type, debris, recognisable artefacts, percentage quarried.

OTHER SITES EG. structures (fish traps, stone arrangements, bora rings, maa maa), mythological sites, rock holes, engraved groove channels, contact sites (missions massacres cemeteries) as appropriate

1. Yellow Silcrete Blade Core 35 x 25 x 29mm: Longest Scar 25/35
2. Pink Quartz Flaked Piece 14 x 13 x 9mm
3. Red Silcrete Pebble Core 35 x 29 x 24: water worn cortex Longest Scar 29/30
4. Pink Quartzite Flake 16 x 26 x 8: Broad Platform
5. Red Silcrete Flake Fragment 54 x 21 x 14: coarse-grained
6. Red Silcrete Flaked Piece 22 x 12 x 12: 20° cortex
7. quartzite split pebble 29 x 27 x 24: water worn
8. Yellow Silcrete Flaked Piece 30 x 17 x 16
9. Quartzite Flaked Piece 30 x 22 x 20: Burnt
10. Yellow Silcrete Flaked Piece 26 x 16 x 15
11. Red Silcrete Flaked Piece 30 x 26 x 14
12. Yellow Silcrete Core 94 x 60 x 40: Longest Scar 57/60
[Illustrated in accompanying report]
13. Bage Quartzite Fragment: water worn pebble 42 x 40 x 21
14. Quartzite Flaked Piece: 40 x 26 x 11
15. Yellow Silcrete Flaked Piece: 50 x 40 x 34
(red mottles)
16. Red Silcrete Flake 32 x 28 x 18: Broad Platform

Attach sketches etc, eg. plan & section of shelter, show relation between site contents, indicate north, show scale.

Attach annotated photos (stereo where useful) showing scale, particularly for art sites.

Archaeological Survey Report
Defence Land – Moorebank – New South Wales

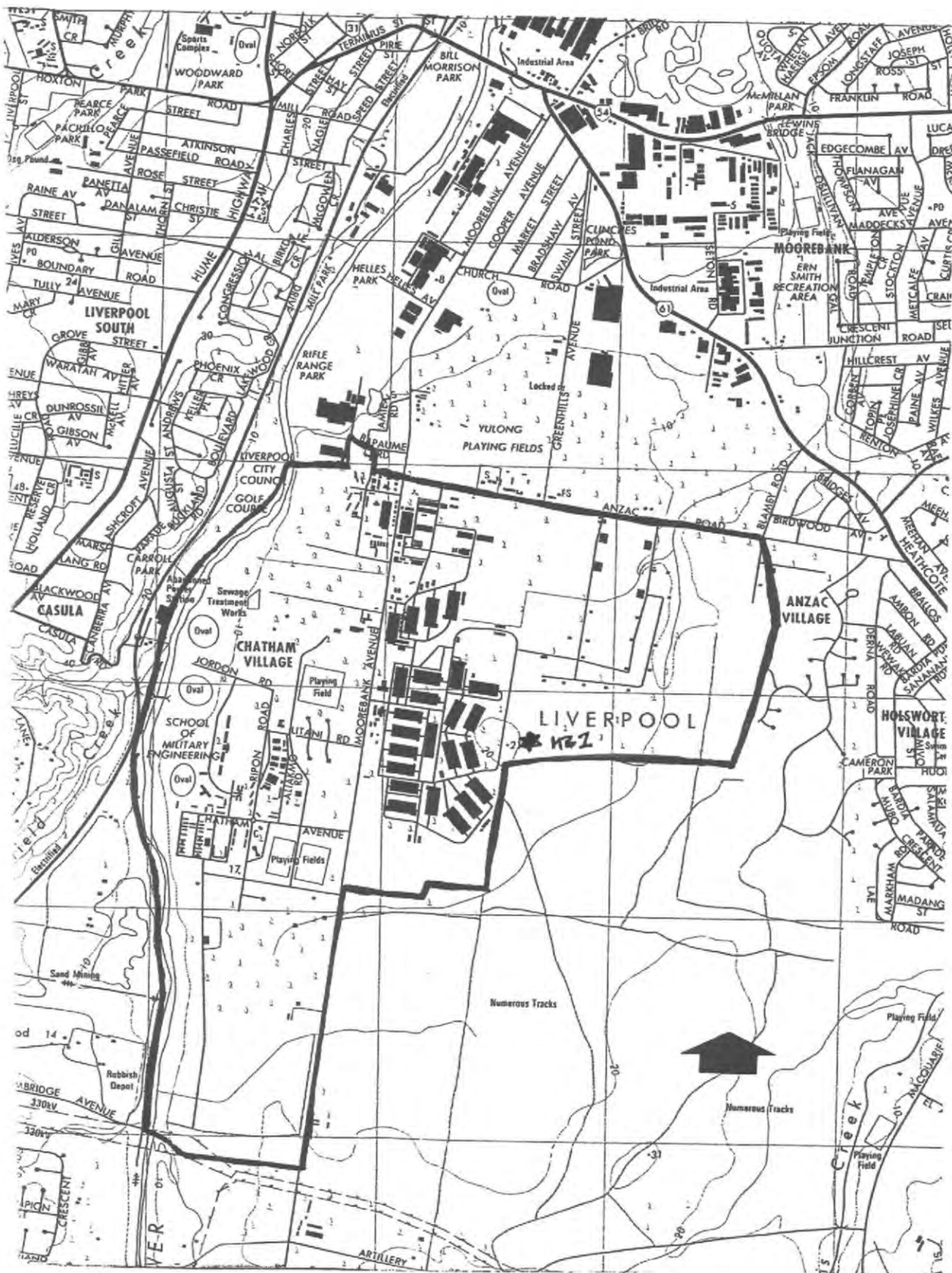

Figure 1: Site Location



Aboriginal Sites Register of NSW

NPWS, PO Box 1967, Hurstville NSW 2220
Standard Site Recording Form

New Recording ☒ Additional

information ☐

SITE IDENTIFICATION					
Site name	Glenfield 1			NPWS Site Number	45-5-3531
Owner/manager					
Owner Address					
LOCATION					
Location	Lot 9 DP833516				
How to get to the site	Coming from Sydney, travel west on the Hume Highway, bear left at Campbelltown Road, turn left at Glenfield Road, turn right at the roundabout, turn left at the next roundabout, then turn right onto an access road next to the railway line. Walk northeast along the road for approximately 300m. The site is in an area of exposure on the left side of the road, approximately 15m west of a 20km/hr road sign.				
1:250,000 map name				NPWS map code	
AMG Zone	56	AMG Easting	306252	AMG Northing	6239702
Method for grid reference	Hand-held GPS	Map scale (if method = map)	1:25,000	Map name	
NPWS District				NPWS Zone	Sydney Zone
Portion no.				Parish	
SITE DESCRIPTION					
Site type(s)	Isolated find			Site type code (NPWS use only)	
Description of site and contents CHECKLIST: eg. length, width, depth, height of site, shelter, deposit, structure, element eg. tree scar, grooves in rock. DEPOSIT: colour, texture, estimated depth, stratigraphy, contents-shell, bone, stone, charcoal, density & distribution of these, stone types, artefact types. ART: area of decorated surface, motifs, colours, wet/dry pigment, engraving technique, no. of figures, sizes, patination. BURIALS: number & condition of bone, position, age, sex, associated artefacts. TREES: number, alive, dead, likely age, scar shape, position, size, patterns, axe marks, regrowth. QUARRIES: rock type, debris, recognisable artefacts, percentage quarried	<p>This site is located c. 1 km west of the Georges River, within Lot 9 DP833516. The current railway line is present c. 50 m to the north of the site. The exposure is located beside an access road to the sand mine, c. 15 m west of a 20 km/hour sign. The land slopes slightly down to the south, and to the east after the speed sign. A series of houses is present on the southern side of the access road, but are not visible from the site because the southern side of the road has an embankment.</p> <p>The site comprises one piece of heat-shattered red silcrete. Ground surface visibility within the exposure was around 95%.</p>				



Aboriginal Sites Register of NSW

NPWS, PO Box 1967, Hurstville NSW 2220

Standard Site Recording Form

SITE ENVIRONMENT					
Land form	Flat		Aspect		Slope
Mark position of the site					
Local rock type			Land use/effect		
Distance from drinking water	200m		Source	Glenfield Creek	
Resource zone (eg. estuarine, river, forest)			Vegetation		
Edible plants			Faunal resources (include shellfish)		
Other exploitable resources (eg. ochre)					
Are there other sites in the locality	Yes	Are they in the Sites Register	Yes	Other site types include	Stone artefact scatters, scarred trees
SITE MANAGEMENT					
Site condition	Disturbed				
Management recommendations	Site should not be impacted by the proposed upgrade works to the railway line, however it is recommended that temporary fencing be erected around the site during construction works, so as to prevent accidental impact (eg from vehicle access).				
Have artefacts been removed from site	No		When		
By whom			Deposited at		
Consent applied for	<input type="checkbox"/>		Consent issued	<input type="checkbox"/>	
Date of issue			Consent number		
SITE INSPECTION AND RECORDING					
Reason for investigation	Aboriginal heritage assessment for proposed upgrade of Glenfield railway station				
Were local Aborigines contacted or present for the recording	<input type="checkbox"/> Not contacted <input checked="" type="checkbox"/> Contacted and present <input type="checkbox"/> Contacted but not present	Names and addresses	Cliff Foley Dharawal Local Aboriginal Land Council PO Box 20 Buxton NSW 2571 Alfred Fazldeen Cubbitch Barta Native Title Claimants Aboriginal Corporation 55 Nightingale Road Pheasants Nest NSW 2574 Gordon Morton Darug Aboriginal Cultural Heritage Assessments 28 Calala St Mt Druitt NSW 2770 Justine Coplin Darug Custodian Aboriginal Corporation PO Box 81		



Aboriginal Sites Register of NSW

NPWS, PO Box 1967, Hurstville NSW 2220

Standard Site Recording Form

			Windsor NSW 2756 Grey Morley Darug Tribal Aboriginal Corporation PO Box 441 Blacktown NSW 2148 Yvonne Simms La Perouse Botany Bay Aboriginal Corporation \\\n 2/3 Birch Crescent East Corrimal NSW 2518 Keith Ball Wadi Wadi Coomaditchie Aboriginal Corporation 2/3 Birch Crescent East Corrimal NSW 2518 Paul Cummins Woronora Plateau Gundungara Elders Council 2/3 Birch Crescent East Corrimal NSW 2518	
Is the site important to local Aborigines				
Verbal/written reference sources	AMBS (in prep) Stage B1 Glenfield Station Aboriginal Heritage Assessment. Report to Parsons Brinckerhoff Australia Pty Ltd.	ASR report number(s)	C- C-	
Photographs taken	Yes	No of Photos attached	2	
Site recorded by	Jenna Weston	Date of recording	28 July, 2008	
Address/institution	Australian Museum Business Services 6 College St Sydney NSW 2010			

Glenfield 1 artefact details.

Material	Colour	Maximum Size (cm)	Artefact Type
Silcrete	Red	1	Heat shatter



Glenfield 1 location. View to north, showing train line in background.



Glenfield 1 silcrete artefact.



Map Datum: GDA 1994





0 215 430 860 1,290 1,720 Meters